

# Implementation Update

GLENN LEDET JR., PE, EXECUTIVE DIRECTOR



# 110 ACTIVE PROJECTS

43

62

5

<i>PROJECT TYPE</i>	CONSTRUCTION	E & D	PLANNING
HURRICANE PROTECTION (34)	18	12	4
MARSH CREATION (38)	10	28	
BANK STABLIZATION (1)		1	
RIDGE RESTORATION (4)		4	
SHORELINE PROTECTION (8)	6	2	
BARRIER ISLANDS/HEADLANDS (4)		4	
DIVERSIONS (4)	2	2	
HYDROLOGIC RESTORATION (6)	2	4	
OYSTER BARRIER REEF (0)			
RECREATIONAL USE (4)	3	1	
OTHER (7)	2	4	1



# ROCKEFELLER SHORELINE PROTECTION

*RESTORE Parish Matching - Cameron Parish*



T16SR05W11

T16SR05W12

T16SR04W7

T16SR04W8

T16SR04W9

T16SR04W10

T16SR04W11

**CURRENT  
SEGMENT**

**COMPLETED  
IN 2021**

T16SR05W13

T16SR04W18

T16SR04W17

T16SR04W16

T16SR04W15

T16SR04W14

T16SR04W20

**COMPLETED  
IN 2020**

T16SR04W21

T16SR04W22

T16SR04W23

T16SR04W27

T16SR04W26

**LEGEND**

ME-18

ME-37

ME-35

Rockefeller Wildlife Refuge



0 Miles 0.7



# ROCKEFELLER SHORELINE PROTECTION

*RESTORE Parish Matching - Cameron Parish*

## 7+ Miles

*Of Shoreline Protection*



## \$28 + Million

*Invested in Protecting Cameron Parish & the Rockefeller Wildlife Refuge*





# ROCKEFELLER SHORELINE PROTECTION

*RESTORE Parish Matching - Cameron Parish*





**MANCHAC LANDBRIDGE (*ROCK BREAKWATER*)  
SHORELINE PROTECTION PROJECT**

*RESTORE Parish Matching - Tangipahoa Parish*

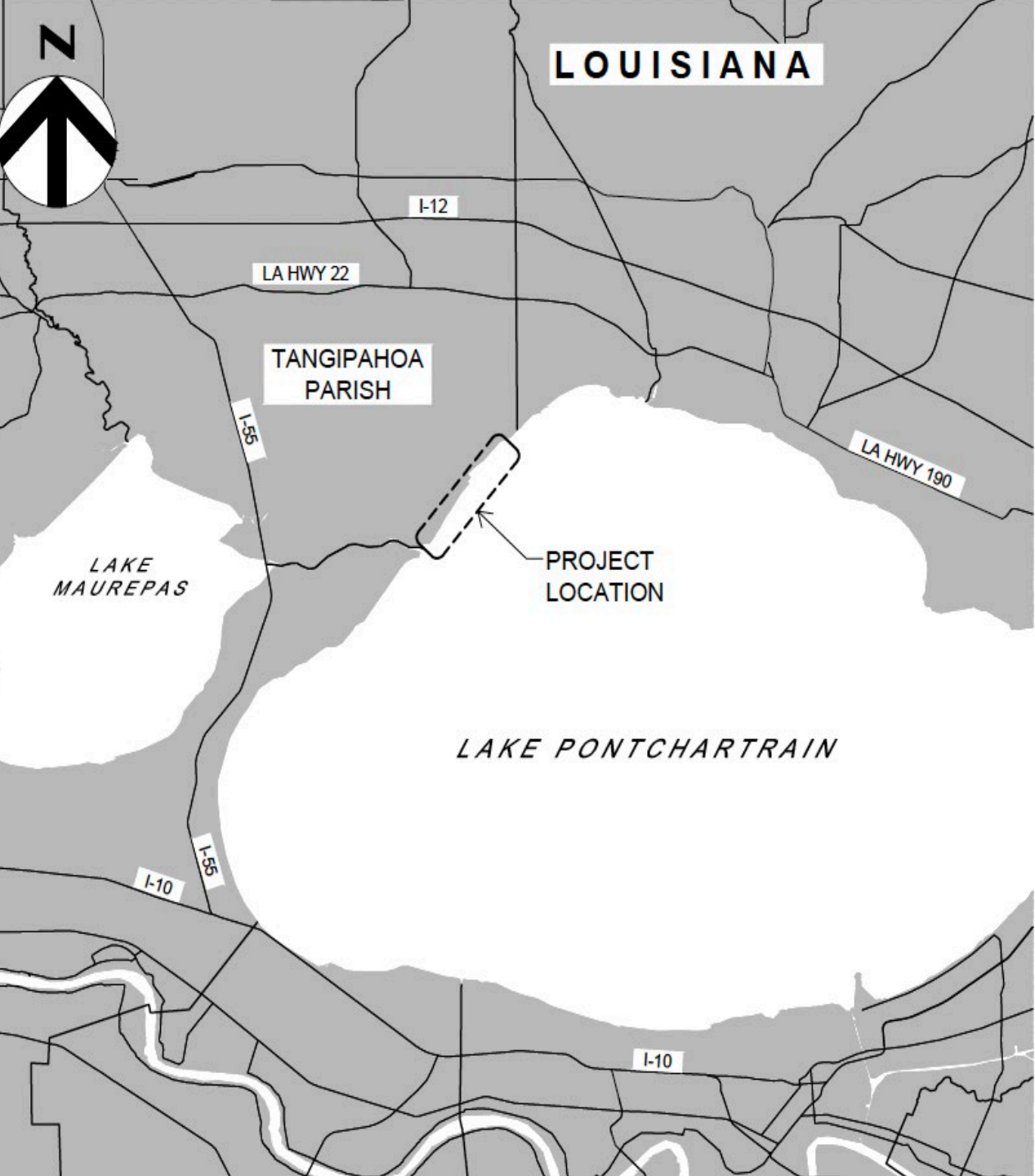





# MANCHAC LANDBRIDGE (ROCK BREAKWATER) SHORELINE PROTECTION PROJECT

RESTORE Parish Matching - Tangipahoa Parish

## \$13.5 Million



## ~ 12,000

Linear Feet of  
Shoreline Protection

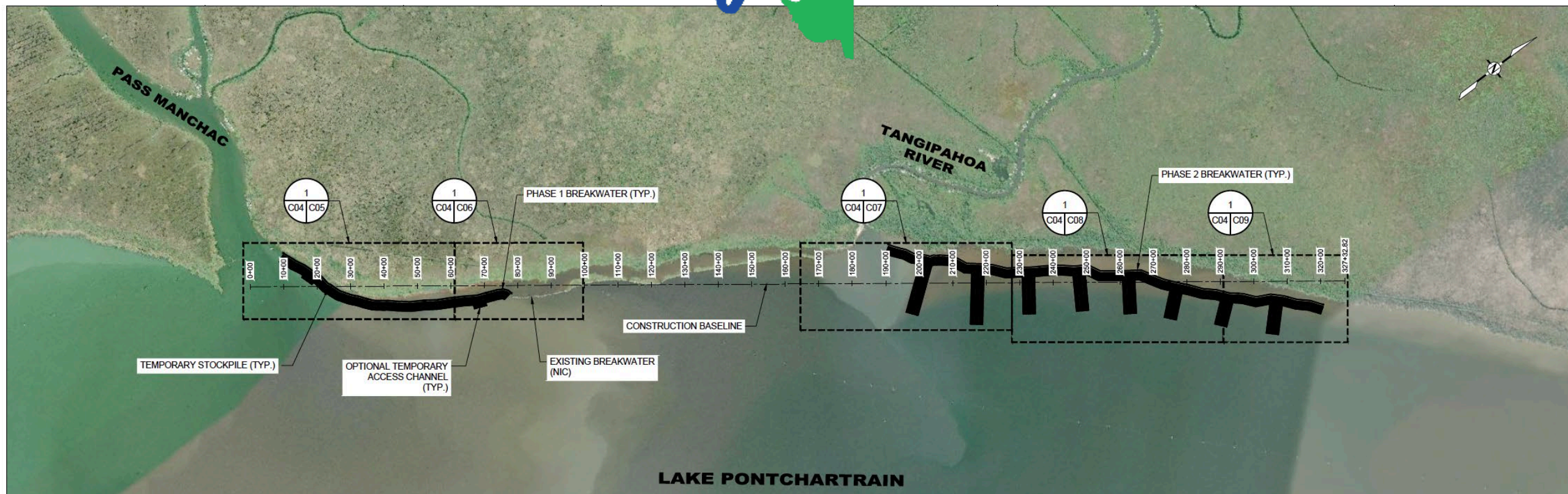



# MANCHAC LANDBRIDGE (*ROCK BREAKWATER*) SHORELINE PROTECTION PROJECT

*RESTORE Parish Matching - Tangipahoa Parish*





# STORM SURGE RISK REDUCTION FOR SECTION E-NORTH

*Lafourche Parish*



# STORM SURGE RISK REDUCTION FOR SECTION E-NORTH

Lafourche Parish



An aerial photograph showing a large, rectangular agricultural field that has been partially flooded. The water is a murky, greyish-brown color, covering a significant portion of the field. The surrounding area includes other fields, some with trees, and a dirt road in the foreground. The sky is clear and blue. The word "VIDEO" is overlaid in large, white, bold, sans-serif capital letters across the center of the image.

**VIDEO**



# STORM SURGE RISK REDUCTION FOR SECTION E-NORTH

*Lafourche Parish*

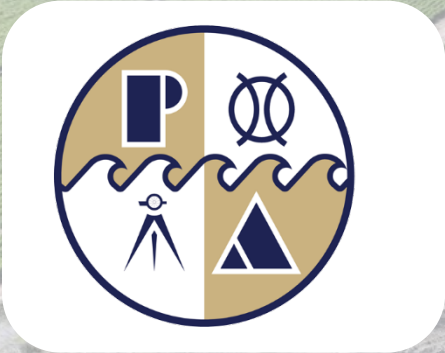

Construction  
Site Specialties



**NFWF**

**NATIONAL COASTAL  
RESILIENCE FUND UPDATES**



**NFWF**

**NATIONAL COASTAL RESILIENCE FUND**

*October 2023 Grant Slate*

**Breton Landbridge Marsh  
and Living Shoreline  
Creation**

**\$7,709,800**

**Enhancing Resiliency of  
the Rainey Conservation  
Alliance Landscape**

**\$489,700**

**West Barataria Basin  
Evaluation and Design**

**\$650,000**







# NFWF

## NATIONAL COASTAL RESILIENCE FUND

*November 2023 Grant Slate*

Conducting Data Inventory and Needs Assessment in Orleans Parish for Living Shoreline

**\$1,142,500**



Building Capacity for a Community Driven Coastal Resilience Plan in St. James Parish

**\$450,000**

**Pontchartrain Conservancy**



Constructing Living Shorelines and Marsh Terraces to Enhance Community Resilience

**\$6,251,900**



Developing Final Designs to Mitigate Sea Level Rise and Wetland Loss for Louisiana's Coastal Tribes

**\$885,600**



Preliminary Design for Marsh and Mangrove Restoration in Bayou Thunder and Bay Ronfleur

**\$607,300**





**FY 2025  
ANNUAL PLAN UPDATE**

# TIMELINE

01 / Draft Annual Plan Presented to CPRA Board – Dec. 13, 2023

02 / Public Comment Period Ends: Feb. 18, 2024

03 / Final Annual Plan Presented to CPRA Board – March 13, 2024

04 / Final Annual Plan Submitted to Legislature – March 19, 2024



150 + ATTENDEES ACROSS 4 MEETINGS – 30 PUBLIC COMMENTS



Jefferson



Houma



Lake Charles

# View the Draft FY 2025 Annual Plan & Interactive Map

[AP25.COASTAL.LA.GOV](https://ap25.coastal.la.gov)

OFFICIAL PUBLIC  
COMMENT PERIOD  
NOW CLOSED.





# ADDITIONAL UPDATES



# LOWER MISSISSIPPI RIVER COMPREHENSIVE MANAGEMENT STUDY

*Public Meetings*

## New Orleans – Feb. 28<sup>th</sup>

- **10 a.m. to noon and 6 to 8 p.m.**
- USACE New Orleans District Headquarters (7400 Leake Ave., New Orleans, LA 70118)

## Belle Chasse – Feb. 29<sup>th</sup>

- **2 to 4 p.m. and 6 to 8 p.m.**
- Belle Chasse Auditorium (8398 LA-23 Belle Chasse, LA 70037)

## Port Allen – March 4<sup>th</sup>

- **2 to 4 p.m. and 6 to 8 p.m.**
- West Baton Rouge Conference Center (2750 North Westport Drive, Port Allen, LA 70767)

## Hahnville – March 5<sup>th</sup>

- **2 to 4 p.m. and 6 to 8 p.m.**
- Emergency Operations Center (15026 River Road, Hahnville, LA 70057)

## Morgan City – March 7<sup>th</sup>

- **2 to 4 p.m. and 6 to 8 p.m.**
- Municipal Auditorium, Morgan City, LA (728 Myrtle St., Morgan City, LA 703)

\* Additional meetings scheduled in other states.



Scan for more  
information on  
LMR Comp.

# CWPPRA AUTHORIZED RESTORATION PROJECTS

*Coastal Wetlands Planning, Protection, and Restoration Act*

## Phase I Approvals

- *South Delacroix Marsh Creation*
- *Northwest Little Lake Marsh Creation Extension*



## Phase II Approvals

- *St. Catherine Island Marsh Creation and Shoreline Protection*
- *Reggio Marsh Creation*
- *South Grand Chenier Baker Tract Marsh Creation*

# CWPPRA REGIONAL PLANNING TEAM MEETINGS

*Coastal Wetlands Planning, Protection, and Restoration Act*



## REGION 3

*Port of Morgan City*



## REGIONS 1 & 2

*Big Branch National Wildlife Refuge*



## REGION 4 - *Port of Lake Charles*



# COASTAL DAY

AT THE  
LOUISIANA  
LEGISLATURE

MONDAY,  
MARCH 25, 2024

DETAILS AND AGENDA TO FOLLOW



**CONNECT WITH US!**



***@LOUISIANACPRA***

