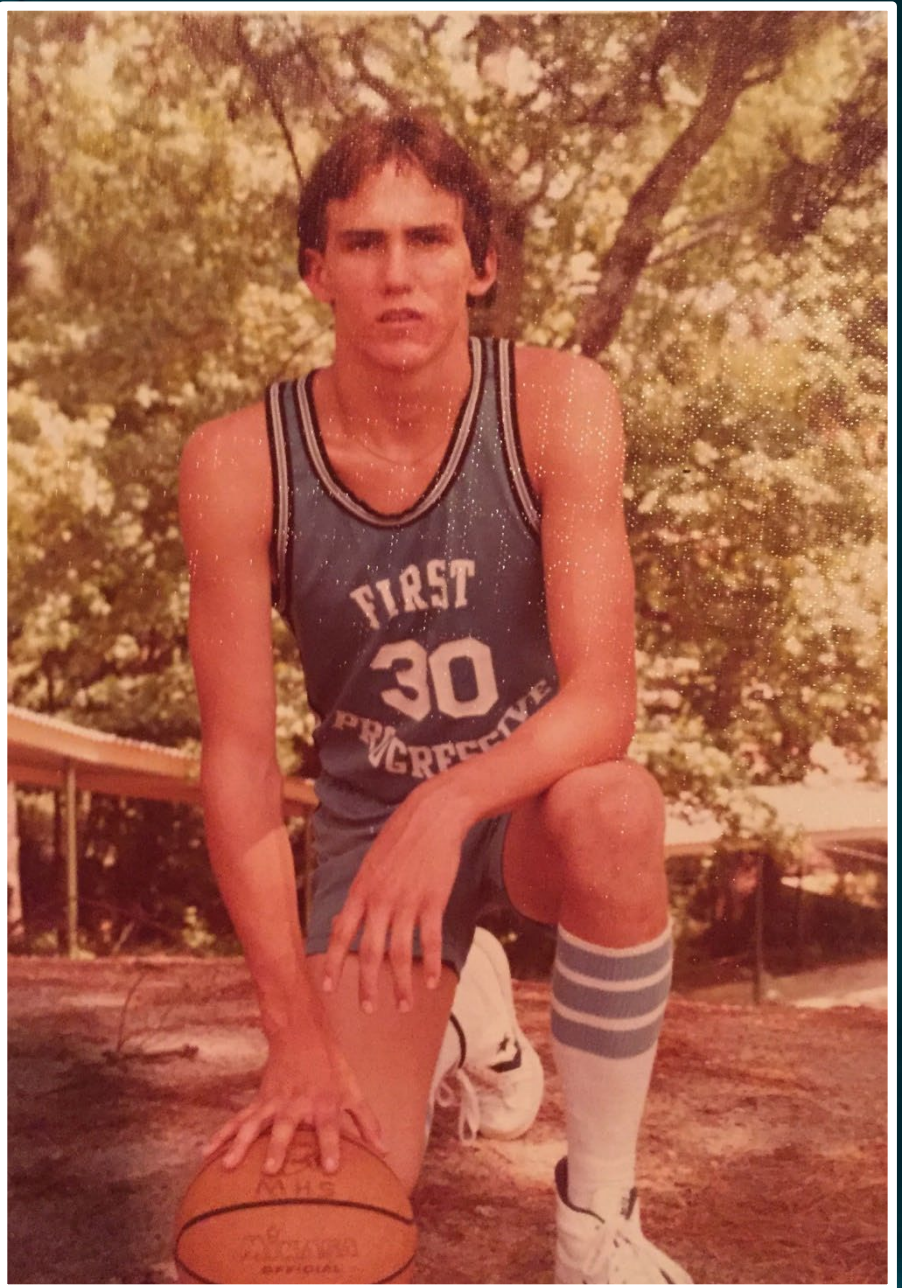

ST. BERNARD PARISH
LOUISIANA

2022 MAN OF THE YEAR

Congratulations

GUY MCINNIS!

- From your friends at CPRA

COASTAL PROTECTION AND RESTORATION AUTHORITY

OCTOBER 19, 2022

Implementation Update

BREN HAASE, EXECUTIVE DIRECTOR

JOHN TROUTMAN, NEW ORLEANS REGIONAL OPERATIONS MANAGER

95 Active Projects

PROJECT TYPE	36 CONSTRUCTION	56 E & D	3 PLANNING
Hurricane Protection (20)	**13**	**5**	**2**
Marsh Creation (42)	**11**	**31**	
Ridge Restoration (2)		**2**	
Shoreline Protection (9)	**2**	**7**	
Barrier Island/Headlands (2)		**2**	
Diversions (4)	**1**	**3**	
Hydrologic Restoration (4)	**2**	**2**	
Oyster Barrier Reef (1)	**1**		
Recreational Use (6)	**5**	**1**	
Other (5)	**1**	**3**	**1**

Projects to be Bid Within 6 Months

Projects Headed To and In Construction

USACE Commits Additional *$46M for SW Coastal* From Infrastructure Investment and Jobs Act For A Total Of $286M For Elevating And Floodproofing Structures in Cameron, Calcasieu, And Vermilion parishes

American Press

Home News Obituaries Sports Opinion Services Classifieds Jobs/Recruiting

SW La. to get $46M for coastal hurricane protection

Published 10:50 am Tuesday, October 4, 2022

By Crystal Stevenson

Sen. Cassidy tours with local officials at Barbe High School in Lake Charles on Monday, June 27, 2022. (Rick Hickman /

Live TV Schedule Hurricane Center Elections News Weather Sports Community Contests About Us

Corps of Engineers allocates $46 million to elevate structures on SWLA coast

Helicopter video shows extensive flooding and storm damage from Hurricane Laura in the Cameron, La., area.

By KPLC Digital Team

Published: Oct. 3, 2022 at 4:34 PM CDT

Lake Charles, La. (KPLC) - The U.S. Army Corps of Engineers is allocating an additional $46 million for coastal hurricane protection in Calcasieu, Cameron and Vermilion parishes under the bipartisan Infrastructure Investment and Jobs Act.

CPRA SOLICITING NEW PROJECTS FOR ATCHAFALAYA BASIN PROGRAM

Proposed projects must be submitted to CPRA by **December 1, 2022**. Submissions will be accepted in PDF format emailed **coastal@la.gov** to or mailed to:

Atchafalaya Basin Program FY24 Annual Plan - CPRA
150 Terrace Avenue
Baton Rouge, LA 70802

Project guidelines and formatting criteria may be found at **http://coastal.la.gov/atchafalaya-basin-program/.**

Please email **Alicia.McAlhaney@la.gov** if you have any questions.

Atchafalaya BASIN PROGRAM

Project Solicitation

PUBLIC MEETINGS

OCTOBER 25

Port of Morgan City Emergency Operations Center

(2nd Floor Command Center Room)

5:30 PM - 7:30 PM

OCTOBER 26

Iberville Parish Courthouse

(2nd Floor)

5:30 PM - 7:30 PM

OCTOBER 27

Virtual Meeting

(facebook.com/LouisianaCPRA)

5:30 PM - 7:30 PM

COASTAL PROTECTION AND RESTORATION AUTHORITY

CPRA

SEEDS OF INNOVATION: DESIGN RESILIENCE COMPETITION

FLOATING PLANTER BOX

View the **Top 5** designs and vote for your favorite!

3 votes per person

Visit **waterflowsforward.com** to vote!

LAST DAY TO VOTE!

CTAC

COASTAL TECHNICAL
ASSISTANCE CENTER

FOLLOW @LOUISIANACTAC!

AND

SCAN TO VIST

www.louisianactac.org

East Baton Rouge Parish Library

9TH ANNUAL MAKER FAIRE

2023 MASTER PLAN PUBLIC OUTREACH MEETINGS

LAKE CHARLES
Sept. 14

HARAHAN
Sept. 19

HOUMA
Sept. 20

COMMUNITY CONVERSATIONS

OUTREACH SERIES – NOVEMBER/DECEMBER 2022

2023 COASTAL MASTER PLAN

WHEN & WHERE

November 1 – Belle Chasse
November 3 – Violet
November 9 – New Orleans
November 10 – Larose
November 17 – Southwest LA
TBD – Northshore
December 1 – River Parishes

6 PM START TIME FOR EVENING MEETINGS.

Confirmed venues and dates will be posted on CPRA social media accounts and announced via CPRA listserv email.

masterplan@la.gov

NEW ORLEANS LANDBRIDGE SHORELINE STABILIZATION & MARSH CREATION

Orleans Parish

284
ACRES MARSH

3
MILES OF SP

1,041,900
CUBIC YARDS

of sediment

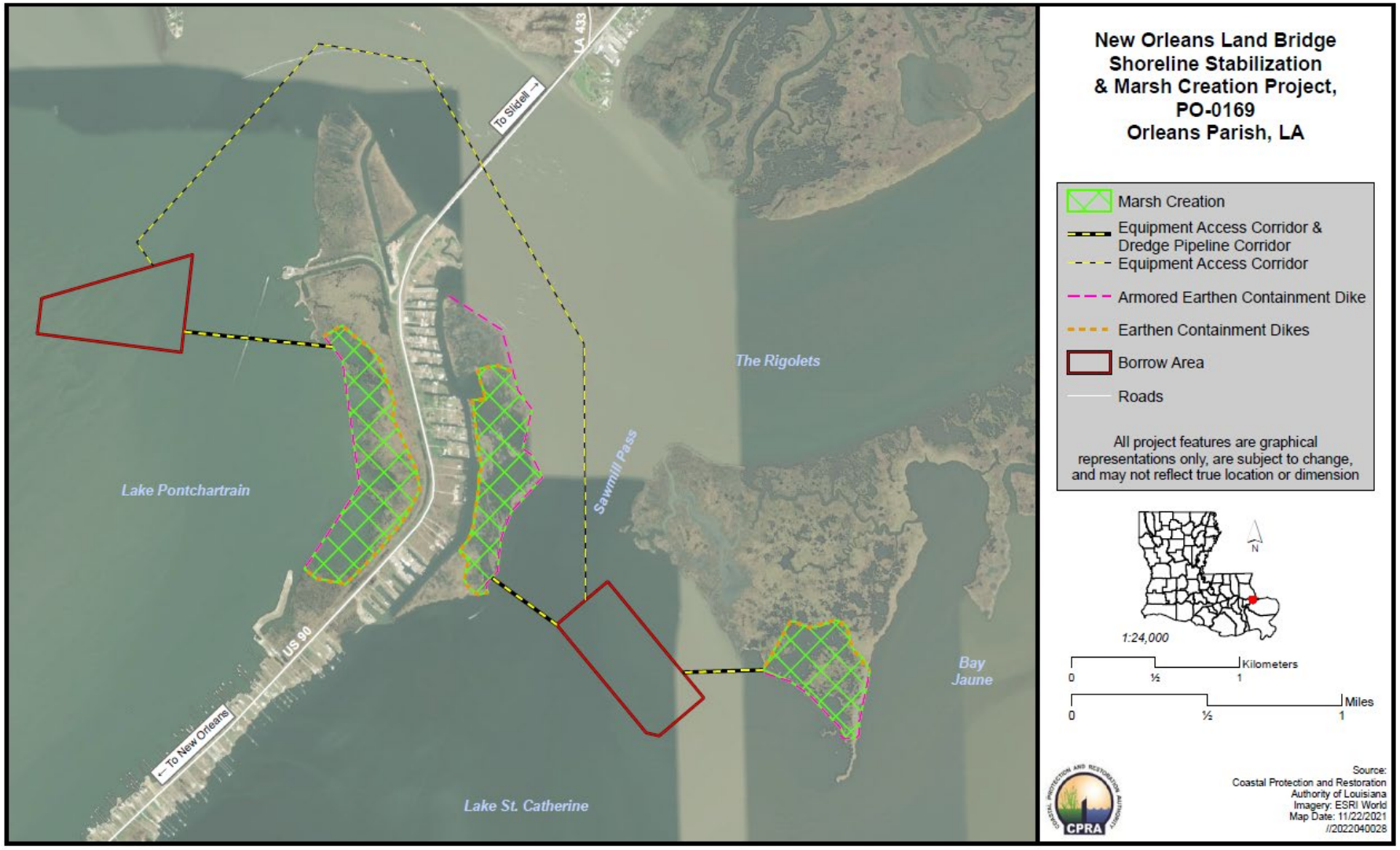

VIDEO

$23.5M

for Construction, O&M, Monitoring

FUNDING: CWPPRA

FEDERAL SPONSOR: USFWS

GOLDEN TRIANGLE

Marsh Creation Project

Orleans & St. Bernard Parishes

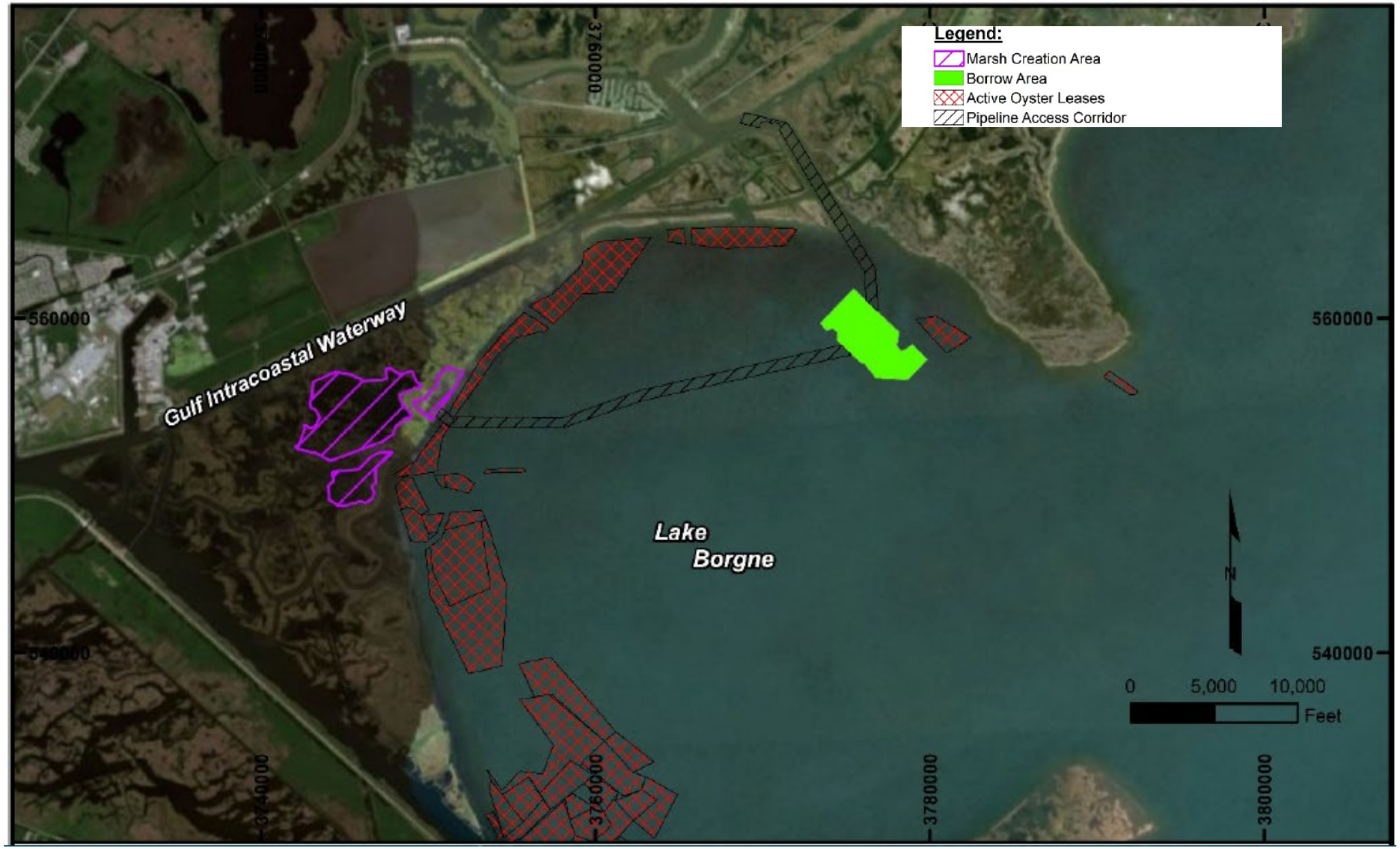

APPRX. **700**

ACRES MARSH

BORROW SOURCE:

LAKE BORGNE

FUNDING:

$4.7M

Engineering & Design

RESTORE

Resources And Ecosystems Sustainability, Tourist Opportunities, And Revived Economies Of The Gulf Coast States Act

$50M

Construction, S & I, O & M, and monitoring

NRDA

Natural Resource Damage Assessment

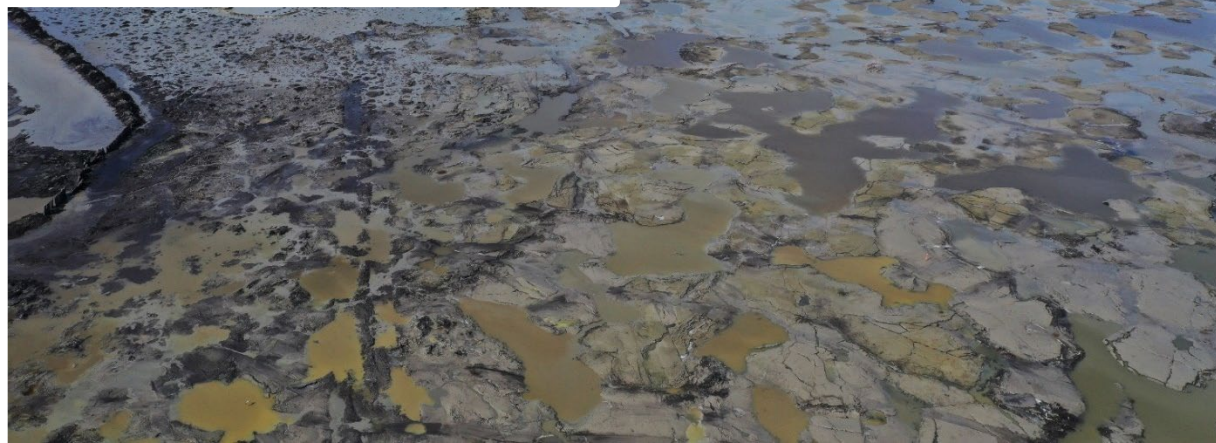

LAKE BORGNE MARSH CREATION

St. Bernard Parish

Funding:

$114.6M

NRDA

Natural Resource Damage Assessment

2,769 ACRES MARSH

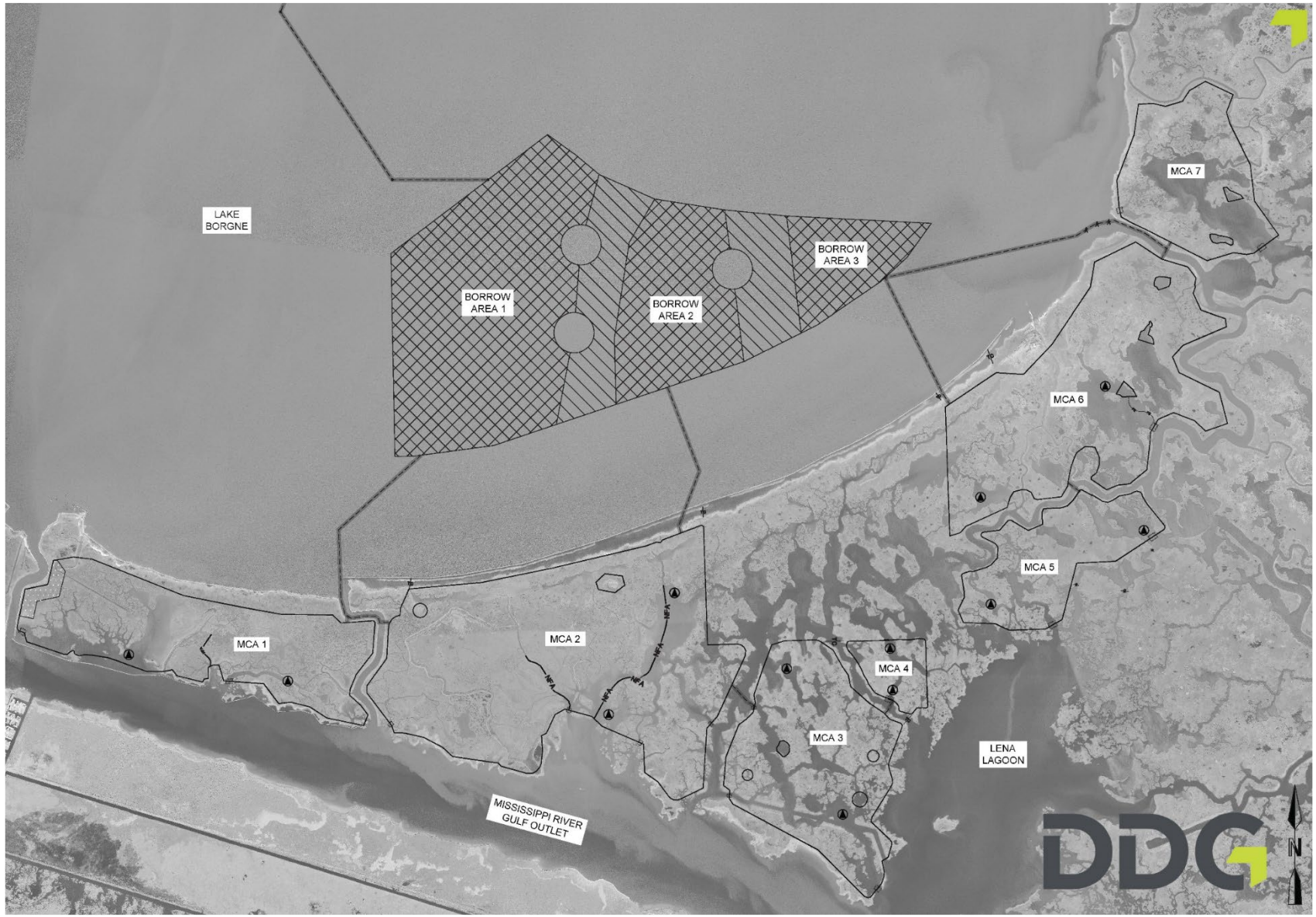

VIDEO
CPRA
LAKE BORGNE MARSH CREATION

BILOXI MARSH LIVING SHORELINE

St. Bernard Parish

BILOXI MARSH LIVING SHORELINE

11 MILES

artificial reef breakwater

$66.6M

for Construction, O&M, Monitoring

Funded by:

NRDA

Estimated completion:

EARLY 2023

HCU-11

VIDEO

LIVING SHORELINE DEMONSTRATION PROJECT

LIVING SHORELINE DEMONSTRATION PROJECT

SPANISH PASS INCREMENT

Barataria Basin Marsh Creation & Ridge Project

Plaquemines Parish

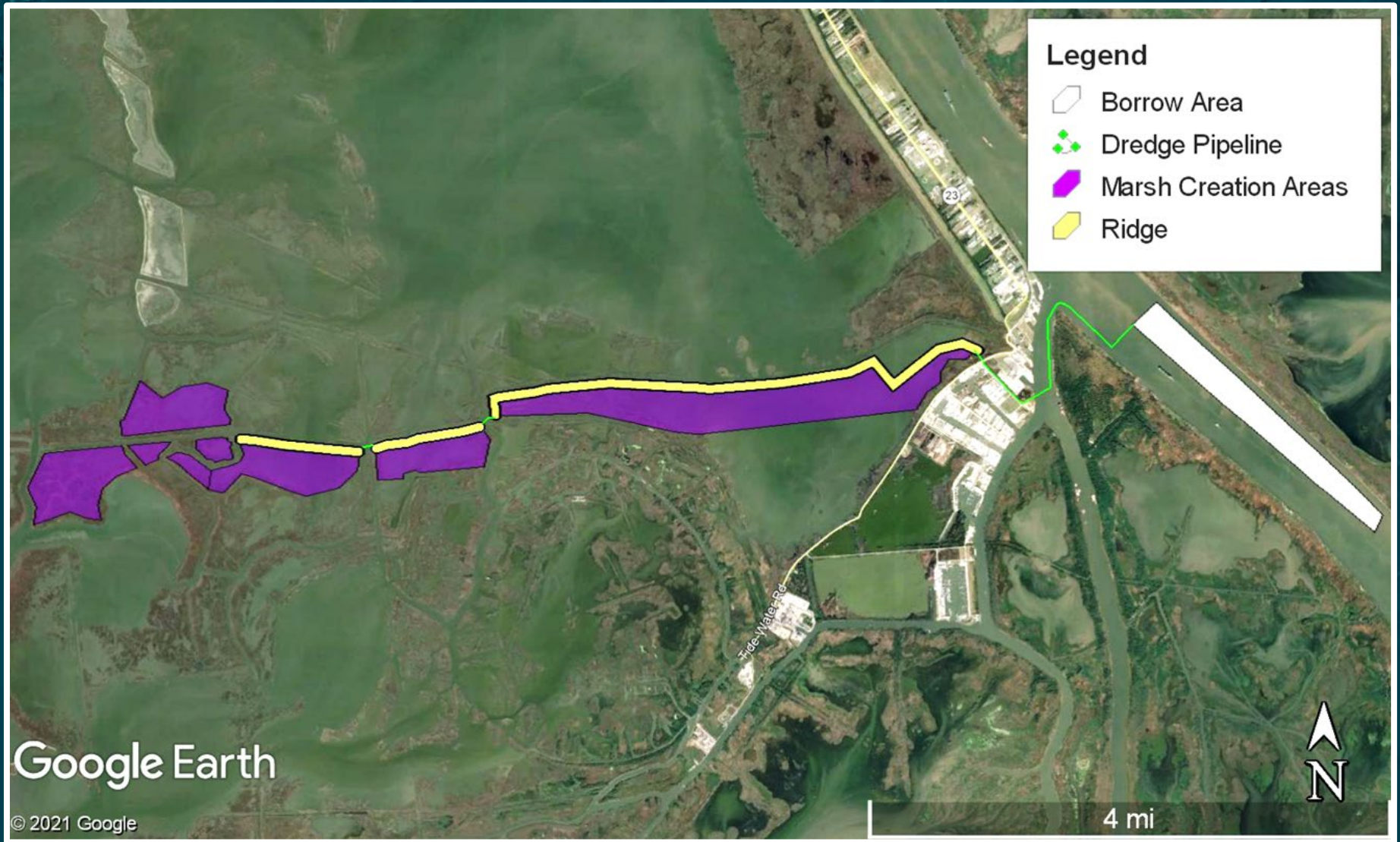

1,538

ACRES MARSH

130

ACRES OF RIDGE

10.7 M

CUBIC YARDS

of sediment

FUNDING: NRDA

$4.5 MILLION
Engineering & Design

$87 MILLION
Construction

$5 MILLION
Operation & Maintenance

VIDEO

Marsh Creation Area F

WEEKS

CPRA

Baird.
Innovation Engineered.

LARGE-SCALE BARATARIA MARSH CREATION

Upper Barataria Component

Jefferson and Plaquemines Parishes

Proposed Marsh Creation Areas

- Proposed Marsh Creation Area
- Previously Constructed Marsh Creation Areas
- Wills Point Borrow Area
- Alliance Anchorage Borrow Area
- Exist. Permanent Access Corridor

N W E S

4,750 2,375 0 4,750 9,500

Feet

NOAA FISHERIES
National Oceanic and Atmospheric Administration

moffatt & nichol

NOAA'S LARGEST HABITAT RESTORATION

$176M

Funded by NRDA

8.4M

cubic yards of sediment

VIDEO

CONNECT WITH US!

SUBSCRIBE

@LouisianaCPRA

COASTAL PROTECTION AND RESTORATION AUTHORITY
CPRA