

# LIVINGSTON PARISH

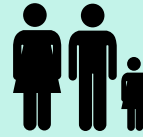

Livingston Parish includes the following municipalities: Albany, Denham Springs, French Settlement, Killian, Livingston (parish seat), Port Vincent, Springfield, and Walker. The parish includes a varied landscape from rolling terrain covered by slash pine and hardwood forests, to rich cypress forests and marshes that border on Lake Maurepas and the Amite River. Livingston Parish's industrial base consists largely of companies in wood products businesses, along with several metal products companies and the plastics industry.

**POPULATION**  
137,788



**POPULATION CHANGE**

+39%

**ECONOMIC DRIVERS**

**SUBURBAN DEVELOPMENT  
MANUFACTURING  
TRANSPORTATION  
BUSINESSES**

Information from: 1) U.S. Census Quick Facts (2015 Estimate) 2) U.S. Census (2000-2010); and 3) Livingston Economic Development Council.

## FUTURE WITHOUT ACTION LAND LOSS AND FLOOD RISK

YEAR 50, MEDIUM ENVIRONMENTAL SCENARIO

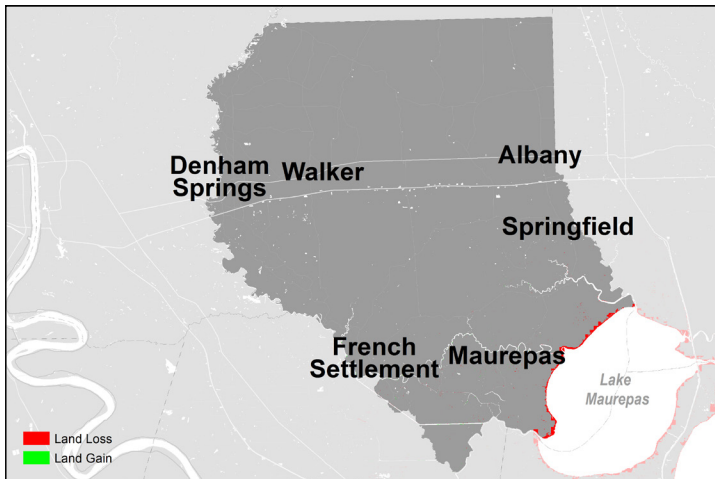

Land change (loss or gain) for year 50 under the medium environmental scenario with no future protection or restoration actions taken.

Livingston Parish likely faces low future wetland loss over the next 50 years under the medium environmental scenario with no further coastal protection or restoration actions. However, with no further action, the parish faces some increased future storm surge based flood risk. Over the next 50 years (under the medium environmental scenario), 100-year flood depths increase to 10-15 feet in the Maurepas area. The communities of French Settlement and Springfield are also at greater risk from future coastal storm surge.

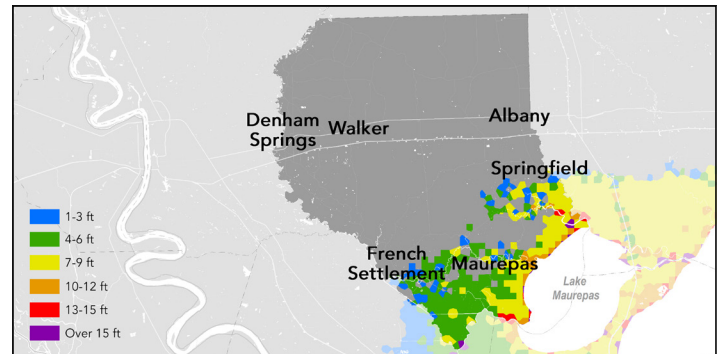

Flood depths from a 100-year storm event for initial conditions (year 0).

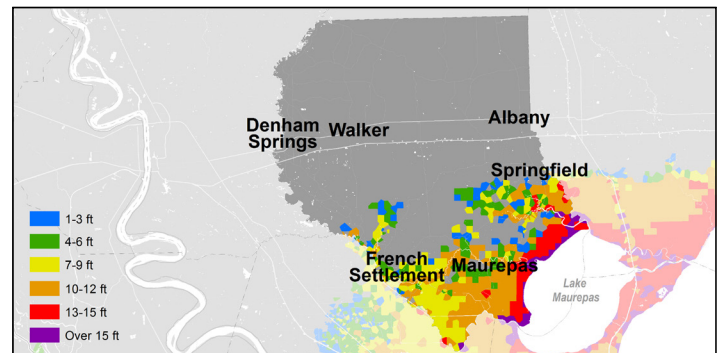

Flood depths from a 100-year storm event for year 50 under the medium environmental scenario with no future protection or restoration actions taken.

## CURRENT & FUTURE ECONOMIC DAMAGE FROM STORM SURGE BASED FLOODING

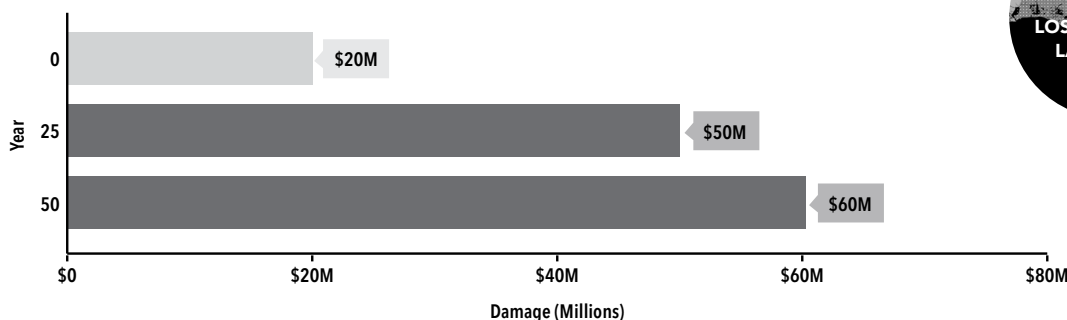

Parish's expected annual damage (EAD) from a 100-year storm event under the medium environmental scenario with no future protection or restoration actions taken. EAD is the average amount of damage projected to occur from storm surge flood events for a community, expressed as dollars of damage per year. While every community will not flood every year, these statistical averages show the expected flood risk and the damage that would be associated with that risk.



**MINIMAL  
LOSS OF PARISH  
LAND AREA**

**LIVINGSTON  
PARISH MAY LOSE  
MINIMAL LAND  
AREA OVER THE  
NEXT 50 YEARS  
(UNDER THE MEDIUM  
SCENARIO). FOR MORE  
INFORMATION ON LAND  
CHANGE, FLOOD RISK, AND  
RESOURCES TO REDUCE RISK,  
PLEASE VISIT:**

**CIMS.COASTAL.LA.GOV/  
MASTERPLAN**

# WHAT'S IN THE 2017 COASTAL MASTER PLAN FOR LIVINGSTON PARISH?

## PROJECT TYPES



## 2017 MASTER PLAN PROJECTS

There are no 2017 Coastal Master Plan projects selected within the Livingston Parish boundary. However, the parish receives benefits from the adjacent East Maurepas Sediment Diversion (001.DI.21) that is located in St. John the Baptist Parish. In addition, the master plan projects selected in areas surrounding the parish also offer flood risk reduction and ecosystem benefits to Livingston Parish.



## FUTURE LAND CHANGE

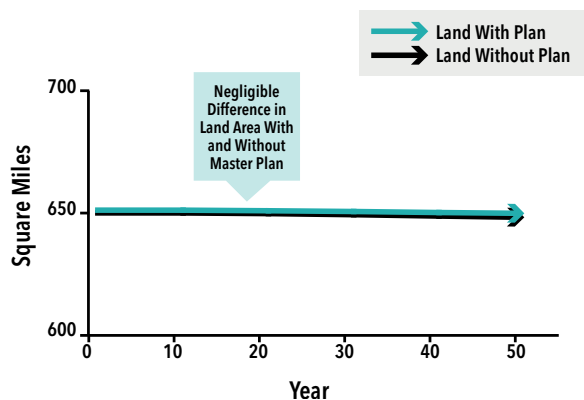

Land area (square miles) over time in parish with and without the 2017 Coastal Master Plan projects under the medium environmental scenario.

## REDUCTION IN ANNUAL ECONOMIC DAMAGE

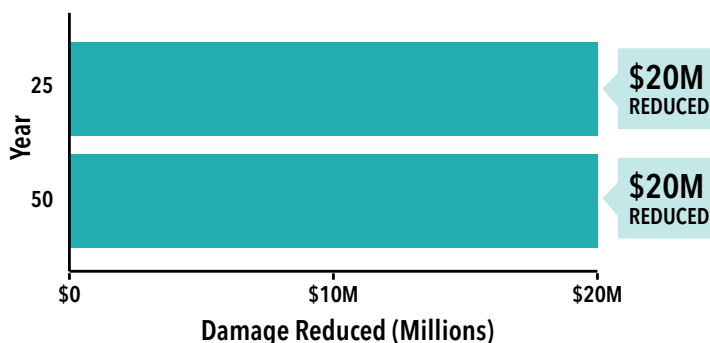

Reduction in parish's expected annual damage (EAD) over time with the implementation of the 2017 Coastal Master Plan projects under the medium environmental scenario.

FOR MORE INFORMATION ABOUT THE 2017 COASTAL MASTER PLAN AND PROTECTION AND RESTORATION PROJECTS IN YOUR PARISH, PLEASE VISIT:  
[COASTAL.LA.GOV/OUR-PLAN/2017-COASTAL-MASTER-PLAN/](http://COASTAL.LA.GOV/OUR-PLAN/2017-COASTAL-MASTER-PLAN/)