



DRAFT

Integrated Ecosystem Restoration & Hurricane Protection in Coastal Louisiana: Fiscal Year 2019 Annual Plan



committed to **our coast**





With the passage of Act 8 of the First Extraordinary Session of 2005 (Act 8), the Louisiana Legislature mandated the integration of hurricane protection activities (e.g., levee construction) and coastal restoration activities (e.g., river diversions or marsh creation). Act 8 also created the Coastal Protection and Restoration Authority Board (CPRA Board) and tasked it with oversight of these activities. The Office of Coastal Protection and Restoration (OCPR) was designated as the implementation arm of the CPRA Board. To avoid confusion, the 2012 Louisiana Legislature changed the name of the state agency from OCPR to the Coastal Protection and Restoration Authority (CPRA).

The CPRA Board, with the assistance of CPRA, is required by Act 523 of the 2009 Regular Legislative Session, amended by Act 604, to produce an Annual Plan that inventories projects, presents implementation schedules for these projects, and identifies funding schedules and budgets. This Fiscal Year (FY) 2019 Annual Plan provides an update on the state's efforts to protect and restore its coast and describes the short-term and long-term results that citizens can expect to see as the state progresses toward a sustainable coast.

Fiscal Year 2019 Annual Plan: Integrated Ecosystem Restoration and Hurricane Protection in Coastal Louisiana.
Submitted to the Senate Natural Resources Committee;
House Natural Resources and Environment Committee Senate;
Transportation, Highways and Public Works Committee House;
Transportation, Highways and Public Works Committee;
by The Coastal Protection and Restoration Authority of Louisiana.
In accordance with R.S. 49:214.5.3 and R.S. 49:214.6.1

Coastal Protection and Restoration Authority Board Members

Johnny Bradberry, Chair
Governor's Executive Assistant for Coastal Activities

Tom Harris
Secretary, Louisiana Department of Natural Resources
Keith Lovell, Designee

Dr. Shawn Wilson
Secretary, Louisiana Department of Transportation and Development
Janice Williams, Designee

Jack Montoucet
Secretary, Louisiana Department of Wildlife and Fisheries

Dr. Chuck Brown
Secretary, Louisiana Department of Environmental Quality

Don Pierson
Secretary, Louisiana Department of Economic Development
Sherri McConnell. Designee

Mike Strain
Commissioner, Louisiana Department of Agriculture and Forestry
Brad Spicer, Designee

Jay Dardenne
Commissioner, Louisiana Division of Administration
Barbara Goodson, Designee

R. King Milling
Chair, Governor's Advisory Commission on Coastal Protection, Restoration
and Conservation

James Waskom
Director, Governor's Office of Homeland Security and Emergency
Preparedness

Jim Donelon
Commissioner, Louisiana Department of Insurance
Nedra Hains, Designee

Calvin Mackie
Representative East of the Atchafalaya River

Jimmy Cantrelle
Lafourche Parish President
Representative East of the Atchafalaya River

Vacant
Pontchartrain Levee District
Representative East of the Atchafalaya River

Windell A. Curole
Representative East of the Atchafalaya River

Guy McInnis
St. Bernard Parish
Representative of East Atchafalaya River

William (Bill) Hidalgo
St. Mary Levee District
Representative West of the Atchafalaya River

Laurie Cormier
Representative West of the Atchafalaya River

Senator Norby Chabert, Ex-officio
Designee of Senate President John Alario

Representative Tanner Magee, Ex-officio
Designee of Speaker of the House Taylor Barras



State of Louisiana



JOHN BEL EDWARDS
GOVERNOR



Three hundred copies of this public document were published in the first printing at a cost of \$3,720.

The document was published by the Coastal Protection and Restoration Authority of Louisiana. This material was printed in accordance with standards of printing for State agencies established in R.S. 43:31. Printing of this material was purchased in accordance with the provisions of Title 43 of the Louisiana Revised Statutes.

Coastal Protection and Restoration Authority, 2018. Fiscal Year 2019 Annual Plan: Integrated Ecosystem Restoration and Hurricane Protection in Coastal Louisiana. Coastal Protection and Restoration Authority of Louisiana, Baton Rouge, LA.

Dear Friends,

I am pleased to submit to you the Coastal Protection and Restoration Authority's *Integrated Ecosystem Restoration and Hurricane Protection in Coastal Louisiana: Fiscal Year 2019 Annual Plan*. In this plan, a three-year revenue and expenditure outlook is provided, and project implementation schedules are identified. In addition, some notable projects completed or in construction are highlighted.

This past year, Louisiana's coastal program created or restored thousands of acres using dredged material for marsh creation projects like Oyster Bayou in Cameron Parish and Bayou Bonfouca in St. Tammany Parish and many other areas in between. In addition, significant sections of Louisiana's barrier island chain were restored, including Elmer's Island and Whiskey Island. Several protection projects were also implemented, including levee enhancements in the Cut-Off/Pointe Aux Chene area, Jean Lafitte, Morgan City, Bayou Boeuf in Lafourche Parish, and the Falgout Canal Road levee in Terrebonne Parish.

Included in this year's Annual Plan are several restoration projects which qualify to utilize settlement funds from the *Deepwater Horizon* oil spill. This money is being used to address injuries to natural resources in Louisiana, to create marsh and living shoreline projects, and to continue the advancement of two major sediment diversion projects. Also noteworthy in FY2019 is the state's first payment under Phase II of the Gulf of Mexico Energy Security Act (GOMESA). GOMESA revenues will largely go to fund hurricane protection projects such as levees, flood gates, pump stations, and surge barriers throughout coastal Louisiana.

Also, this past year, our legislature unanimously approved the third iteration of Louisiana's Coastal Master Plan which identifies the implementation and sequence of a \$50 billion suite of coastal projects over the next 50 years. Although CPRA does not have \$50 billion in the bank, I can assure you that we are working every day, with a tremendous sense of urgency, to identify funds and to develop innovative financing approaches to deliver these projects.

Since 2007, CPRA has dredged 130 million cubic yards to restore or benefit 41,305 acres of land, constructed 60 miles of barrier islands and berms, improved 297 miles of levees, and secured \$20 billion for protection and restoration in 20 parishes. Our achievements have been significant over the last ten years, and there is much more to accomplish.

Under Governor John Bel Edwards' administration, the CPRA and its Board will continue to work for the people of Louisiana who raise their families and make a living on our working coast. They deserve the chance to continue doing so for many generations to come, and we are dedicated to this goal.

Sincerely,

Johnny Bradberry
Chairman of the Board, Coastal Protection and Restoration Authority

Purpose of the Annual Plan

The Annual Plan presents a spending plan for the upcoming fiscal year, as well as two additional fiscal year cycles. For the upcoming fiscal year, specific projects, funding and implementation schedules are identified. Three years of revenues, expenditures, and projects are overviewed herein. Additional information and projections are included to foster a better understanding of project implementation schedules and funding.

Origin of the Annual Plan

In 2007, in response to Act 8, the State released an Integrated Ecosystem Restoration and Hurricane Protection: Louisiana’s Comprehensive Master Plan for a Sustainable Coast (2007 Coastal Master Plan). The 2007 Coastal Master Plan was passed unanimously in the Louisiana Legislature and its primacy was subsequently reaffirmed by Gov. Bobby Jindal in Executive Order BJ2008-7, which directed all state agencies to administer their activities, to the maximum extent possible, in accordance with the 2007 Coastal Master Plan’s recommendations.

To accommodate the dynamic nature of coastal processes, Act 8 specifies that the Coastal Master Plan is a living document that will be updated every five years to incorporate new data and planning tools as indicated. To comply with the mandate set forth in Act 8, two updates of the Coastal Master Plan have been submitted to the Louisiana Legislature and unanimously approved, both in March 2012 and April 2017.

Act 523 of the 2009 Regular Legislative Session, amended by Act 604, directed the CPRA Board, with the assistance of CPRA, to produce an Annual Plan each year that inventories integrated coastal protection projects, presents implementation schedules for these projects, and identifies funding schedules and budgets.*

Evolution of the Annual Plan

Historically, the state’s Annual Plans for coastal projects provided: 1) an inventory of projects for which the state planned to expend money and resources for a given fiscal year, and 2) recommendations for allocating Coastal Protection and Restoration Funds to those projects. The FY 2010 Annual Plan was the first plan to address the new integrated planning and prioritization directives specified in Act 8. The FY 2019 Annual Plan fulfills the legislative mandate of Act 8 by presenting CPRA’s three-year program for funding and implementing projects during FY 2019–FY 2021.

Additionally, the FY 2019 Annual Plan builds on the process which began in the FY 2010 plan and provides an expanded discussion of CPRA’s progress in protecting and restoring the coast. Section 2 provides a summary of some of the progress and accomplishments achieved through FY 2018; Section 3 outlines an implementation plan for FY 2019; Section 4 gives fiscal projections for FY 2019 to 2021; and the Appendices provide detailed information on CPRA projects, programs and initiatives.

*La R.S. 49:214.2(11) defines “integrated coastal protection” as “plans, projects, policies, and programs intended to provide hurricane protection or coastal conservation or restoration, and shall include but not be limited to coastal restoration; coastal protection; infrastructure; storm damage reduction; flood control; water resources development; erosion control measures; marsh management; diversions; saltwater intrusion prevention; wetlands and central wetlands conservation, enhancement, and restoration; barrier island and shoreline stabilization and preservation; coastal passes stabilization and restoration; mitigation; storm surge reduction; or beneficial use projects.”

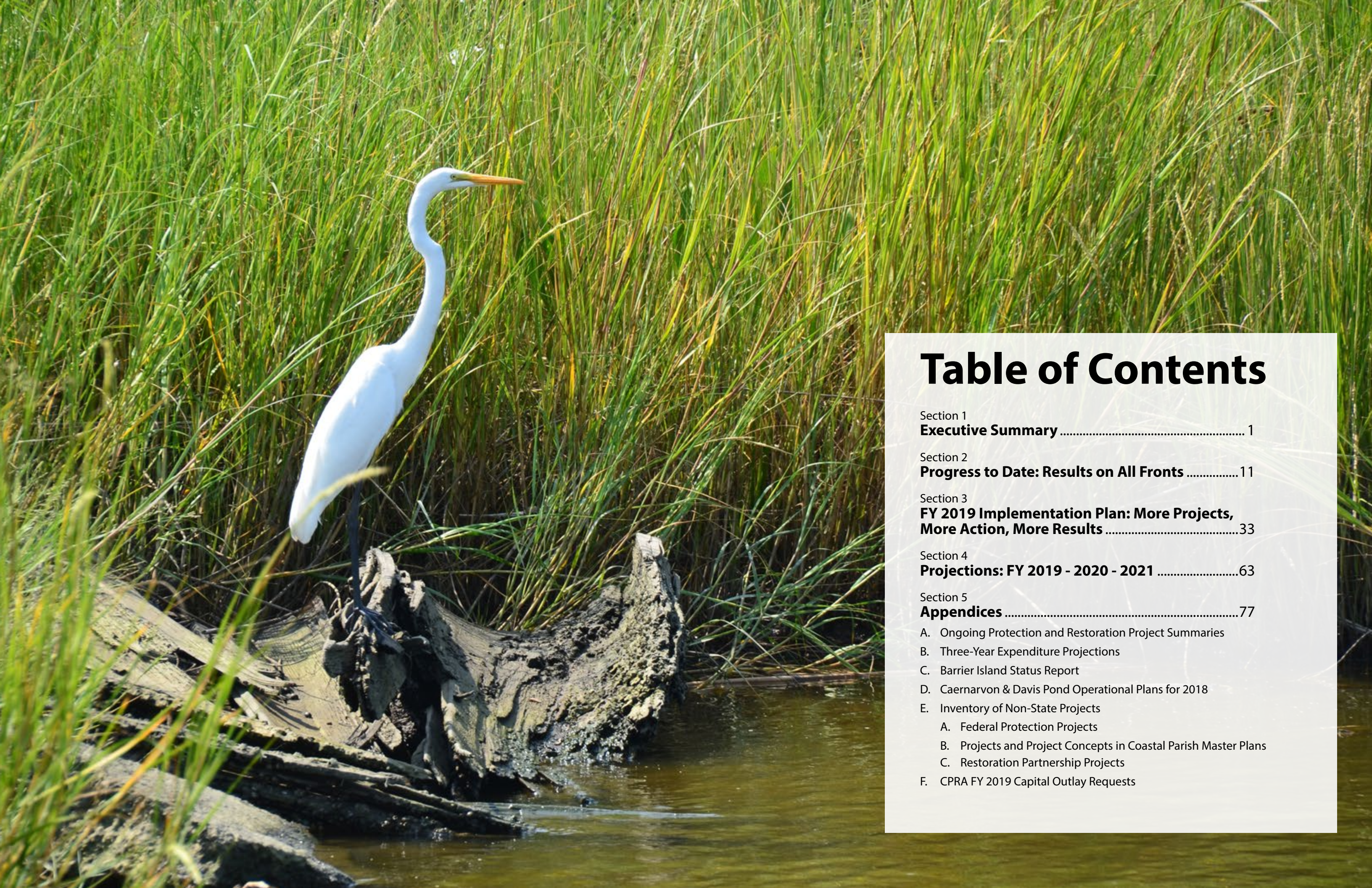

Table of Contents

Section 1
Executive Summary 1

Section 2
Progress to Date: Results on All Fronts 11

Section 3
FY 2019 Implementation Plan: More Projects, More Action, More Results 33

Section 4
Projections: FY 2019 - 2020 - 2021 63

Section 5
Appendices 77

- A. Ongoing Protection and Restoration Project Summaries
- B. Three-Year Expenditure Projections
- C. Barrier Island Status Report
- D. Caernarvon & Davis Pond Operational Plans for 2018
- E. Inventory of Non-State Projects
 - A. Federal Protection Projects
 - B. Projects and Project Concepts in Coastal Parish Master Plans
 - C. Restoration Partnership Projects
- F. CPRA FY 2019 Capital Outlay Requests

List of Figures

Section 1 | Executive Summary

Figure ES-1: Projected FY 2019 Expenditures by Project Phase5

Section 2 | Progress to Date: Results on All Fronts

Map 2-1: Projects Scheduled to be in Construction in FY 2018 26

Map 2-2: Projects Scheduled for Completion in FY 2018 28

Section 3 | FY 2019 Implementation Plan: More Projects, More Action, More Results

Map 3-1: Active State Projects in FY 2019 – Eastern Region..... 48

Map 3-2: Active State Projects in FY 2019 – Central Region 49

Map 3-3: Active State Projects in FY 2019 – Western Region 50

Map 3-4: Projects Scheduled to be in Construction in FY 2019 52

Map 3-5: Projects with Operation, Maintenance and Monitoring Expenditures in FY 2019..... 53

Section 4 | Projections: FY 2019 - 2020 - 2021

Figure 4-1: Projected FY 2019 Expenditures by Project Phase..... 72

Figure 4-2: Projected FY 2020 Expenditures by Project Phase..... 73

Figure 4-3: Projected FY 2021 Expenditures by Project Phase..... 73

List of Tables

Section 1 | Executive Summary

Table ES-1: Projected Three-Year Revenues (FY 2019 - FY 2021)6

Table ES-2: Projected Three-Year Expenditures (FY 2019 - FY 2021)7

Section 2 | Last Year: Refining Our Path Forward

Table 2-1: Projects Scheduled to be in Construction in FY 2018..... 24

Table 2-2: Projects Scheduled to Complete Construction in FY 2018..... 27

Section 3 | FY 2019 Implementation Plan: More Projects, More Action, More Results

Table 3-1: Projects Scheduled to be in Construction in FY 2019..... 51

Table 3-2: Projected Three-Year Schedules for Active CWPPRA Projects (FY 2019 - 2021) 54

Table 3-3: Projected Three-Year Schedules for Active WRDA Projects (FY 2019 - 2021) 55

Table 3-4: Projected Three-Year Schedules for Active State-Only Projects (FY 2019 - 2021)..... 56

Table 3-5: Projected Three-Year Schedules for Active CDBG Projects (FY 2019 - 2021) 57

Table 3-6: Projected Three-Year Schedules for Active HSDRRS Projects (FY 2019 - 2021)..... 57

Table 3-7: Projected Three-Year Schedules for Active and Proposed Oil Spill Projects (FY 2019 - 2021) 58

Section 4 | Projections: FY 2019 - 2020 - 2021

Table 4-1: Projected Three-Year Revenues (FY 2019 - FY 2021) 68

Table 4-2: Projected Three-Year Expenditures (FY 2019 - FY 2021) 69

Table 4-3: Programmatic Projected Three-Year Expenditures (FY 2019 - FY 2021)..... 70

Table 4-4: State Protection and Restoration Projected Three-Year Operating Expenditures (FY 2019 - FY 2021)..... 71



Section 1 Executive Summary

Section 1

Executive Summary

Accomplishments and
Notable Projects

Some accomplishments and notable projects completed or in construction in Fiscal Year 2018 include:

- **Hydrologic Restoration and Vegetative Planting in the Des Allemands Swamp (BA-0034-2):** Increasing the health of the 2,400 acres of swamp ecosystem by increasing water flow via gaps cut in the spoil bank, breaching internal impediments, and reestablishing natural channels. Native vegetation will also be planted at the site.
- **Oyster Bayou Marsh Creation and Terracing (CS-0059):** Rebuilding and nourishing 740 acres of marsh in Cameron Parish using sediment dredged three miles offshore and pipelined to the area behind the Gulf Beach Highway and a section of the 8.7 miles of beach and dune restored in 2014.
- **Rockefeller Refuge Gulf Shoreline Stabilization (ME-0018):** Constructing a 2.8 mile rock breakwater along the gulf shoreline of the Rockefeller Wildlife Refuge in Cameron Parish. The shore has been retreating at an average rate of 46 feet per year, causing marsh loss and threatening habitat of the refuge's endangered species, including Whooping Cranes.
- **Bayou Bonfouca Marsh Creation (PO-0104):** Restoring 620 acres of marsh, nourishing 310 additional acres and reestablishing the Lake Pontchartrain shoreline rim that was breached during Hurricane Katrina near Bayou Bonfouca, allowing saltier water to degrade the marsh.
- **Lost Lake Marsh Creation and Hydrologic Restoration (TE-0072):** Restoring the structural framework between Lake Pagie and Bayou Decade, increasing the delivery of fresh water, sediments, and nutrients into 749 acres of marshes north and west of Lost Lake, and constructing a terrace field to reduce fetch in open water areas.
- **Cut-Off/Pointe Aux Chene Levee (TE-0078):** Refurbishing approximately 2.1 miles of existing levee near the town of Cut Off in Lafourche Parish to a minimum constant crest elevation of 10 feet.
- **Caillou Lake Headlands (TE-0100):** Restoring another Louisiana barrier island. Part of the Caillou Lake Headlands that used to be Isle Derniere, Whiskey Island is being refurbished with sand dredged from offshore to create 172 acres of marsh habitat and 730 acres of dune and beach habitat.
- **Jean Lafitte Tidal Protection (BA-0075-1):** Providing flood protection improvements by raising 15,840 linear feet of existing earthen levee, including approximately 14,000 linear feet of concrete capped, steel sheet pile floodwall, and flood gates. Led by the Lafitte Area Independent Levee District.
- **Kraemer Bayou Boeuf Levee Lift (BA-0169):** Assisting the North Lafourche Conservation, Levee and Drainage District to enhance the 33,000 foot ring levee surrounding the community south of Lac des Allemands by enhancing drainage and clearing woody vegetation encroaching on the levee in preparation for a future levee lift.

Page intentionally left blank

- **Spanish Pass Ridge and Marsh Restoration (BA-0191):** Part of the Louisiana Coastal Area Beneficial Use of Dredged Material Program. Sediment routinely dredged from the Mississippi River by the U.S. Army Corps of Engineers (USACE) for channel maintenance is being beneficially used near Venice in Plaquemines Parish to restore 5,000 feet of historic ridge backed by a marsh platform approximately 450-foot wide that will serve as a means to reduce wave energy on the leeward side of the marsh.
- **Permanent Canal Closures and Pump Stations (PO-0060):** A design-build project of the USACE to reduce storm surge risk to Orleans and Jefferson Parishes by the design and construction of permanent protection and pump stations on three outfall canals that failed following Hurricane Katrina in 2005 at 17th Street, Orleans Avenue, and London Avenue.
- **Falgout Canal Road Levee (TE-0063):** This Terrebonne Parish project involves the construction of the Reach E levee along Falgout Canal Road. The project supports a larger effort that will provide protection to the Bayou Dularge communities, encompassing over 2,300 homes within a 13,413-acre area, which suffered severe flooding from Hurricanes Gustav and Ike.
- **St. Mary Backwater Flooding (TE-0116):** As part of the parish master plan to improve the Morgan City levee system to 100-year level of flood protection, the St. Mary Parish Consolidated Gravity Drainage District No. 2 is adding elevation to a half-mile stretch of land beneath the road bed of Highway 70, an important evacuation route that serves as a levee near Lake End Park, and replacing the capacity of two older pump stations with a new one on the bank of Lake Palourde.
- **Morgan City/St. Mary Flood Protection (TV-0055):** Continuing the advancement of the parish master plan for improvements to the Morgan City levee system, this project is providing flood protection improvements by raising or improving 2.5 miles of the current levee system from Lake End Park to Justa Street in the Morgan City area, reducing the risk of flooding from tropical storm events.
- **New Orleans to Venice (BA-0067):** The ongoing project consists of 20 areas of work constructing 37 miles of back levees and 29 miles of co-located Mississippi River Levees from St. Jude on the west bank down to the vicinity of Venice, and on the east bank, approximately 16 miles of back levee from Phoenix to Bohemia.
- **St. Charles West Bank Hurricane Protection Levee (BA-0085):** Constructing a system of levees, drainage structures, and pump stations to provide flood protection to the communities on the West Bank of the Mississippi River in St. Charles Parish.
- **HSDRRS Mitigation – WBV (BA-0109):** The West Bank and Vicinity Hurricane and Storm Damage Risk Reduction System (HSDRRS) mitigation effort is designed to compensate for damages inflicted upon wetland habitats through the construction of the Federal levee system after Hurricane Katrina. The project involves restoring fresh marsh, bottomland hardwood, and swamp habitats in the Barataria Basin, the same hydrologic basin in which the levee-related wetland impacts occurred.
- **Cameron-Creole Watershed Grand Bayou Marsh Creation (CS-0054):** Restoring and nourishing more than 600 acres of marsh with material dredged from Calcasieu Lake to benefit fish and wildlife resources in the Cameron Prairie National Wildlife Refuge and adjacent brackish marshes.

Anticipated Projects

- **West Bank and Vicinity (BA-0066):** The USACE is working to complete 100-year level of flood protection on the west side of the Mississippi River through rehabilitation or new construction of more than 90 miles of levees and structures as part of the HSDRRS system for greater metropolitan New Orleans.
- **Morganza to the Gulf (TE-0064):** Continuing progress towards 100-year levels of risk reduction measures for the protection of vulnerable communities, businesses, and infrastructure in Terrebonne and parts of Lafourche parishes using levees and t-walls, navigation structures, water control structures, and floodgates.
- **SELA (PO-0057):** Reducing damages due to rainfall flooding in Orleans and Jefferson parishes through increases in pump station capacity, and improvements in surface and sub-surface drainage features.
- **Lafitte Area Levee Repair (BA-0082):** Repairing damage to the earthen levees/banks along Bayou Barataria in the Lafitte area using available rock material donated by BP.
- **Violet Canal North Levee Alignment (PO-0170):** Constructing a levee/floodwall in the vicinity of the Violet Canal to maintain flood protection for the public and provide mutual benefit to the citizens within the territorial jurisdictions of Orleans Levee District and Lake Borgne Basin Levee District.

Projects anticipated to begin or continue construction in Fiscal Year 2019 include:

- CS-0066 Cameron Meadows Marsh Creation and Terracing
- PO-0170 Violet Canal North Levee Alignment
- TV-0063 Cole's Bayou Marsh Restoration
- ME-0018 Rockefeller Refuge Gulf Shoreline Stabilization
- TE-0078 Cut-Off/Pointe Aux Chene Levee
- BA-0067 New Orleans to Venice
- BA-0085 St Charles West Bank Hurricane Protection Levee
- BA-0075-1 Jean Lafitte Tidal Protection
- BA-0109 HSDRRS Mitigation- WBV
- TE-0072 Lost Lake Marsh Creation and Hydrologic Restoration
- CS-0054 Cameron-Creole Watershed Grand Bayou Marsh Creation
- TE-0116 St Mary Backwater Flooding
- BA-0066 West Bank and Vicinity
- TE-0064 Morganza to the Gulf
- PO-0057 SELA
- BA-0125 Northwest Turtle Bay Marsh Creation

The FY 2019 Annual Plan contains budget projections (Tables ES-1 and ES-2) that show projected revenues and the amount of funds that would actually be needed to accomplish the proposed implementation plan over the next three fiscal years. Resources in FY 2019 will be focused on constructing coastal projects that have already been planned and/or designed (Figure ES-1). Funding projections include state budget surplus funds allocated for coastal projects. The implementation plan and funding projections presented in the FY 2019 Annual Plan represent a snapshot in time based on the available funding sources. The state is actively exploring new sources of funding to ensure that the coastal program maintains its current momentum.

New project opportunities may arise if additional funds become available after the approval of the FY 2019 Annual Plan, and conditions may necessitate reprogramming of existing funds to address changes on the ground. If necessary, reprogramming of existing and new funds would occur, with approval from the CPRA, to ensure that limited coastal program funds are allocated in accordance with Master Plan objectives. Such flexibility allows the coastal program to respond effectively to unforeseen events that take place outside the legislatively mandated planning cycle.

We encourage you to join us as we move forward in our efforts to protect and restore coastal Louisiana. The CPRA Board conducts monthly meetings to provide a forum to hear updates and receive public receive comment on work. In addition, many tools are available online to allow greater visibility of our progress and to provide increased access to information. These resources and information about them can be accessed online at www.coastal.la.gov.

► Table ES-1: Projected Three-Year Revenues (FY 2019 - FY 2021)

Revenue Sources	FY 2019	FY 2020	FY 2021	Program Total (FY 2019 - FY 2021)
CPR Trust Fund Annual Revenue ^{1,2}	\$14,379,625	\$13,600,000	\$13,200,000	\$41,179,625
CPR Trust Fund Carried Forward	\$14,746,774	TBD	TBD	\$14,746,774
GOMESA ^{1,3}	\$70,000,000	\$70,000,000	\$70,000,000	\$210,000,000
GOMESA Carried Forward ⁴	\$65,190,150	\$87,679,870	\$49,630,813	\$202,500,834
DOTD Interagency Transfer ¹	\$4,000,000	\$4,000,000	\$4,000,000	\$12,000,000
CWPPRA Federal Funds ⁵	\$74,630,825	\$76,289,212	\$76,493,168	\$227,413,206
Surplus '07, '08, '09 Carried Forward	\$124,533,205	\$17,847,474	\$14,189,960	\$156,570,639
Community Development Block Grants	\$4,545,928	\$692,388	\$0	\$5,238,316
Capital Outlay Funds (Previously Appropriated)	\$8,705,000	TBD	TBD	\$8,705,000
NRDA Revenues (<i>Deepwater Horizon</i>)	\$94,045,087	\$435,363,012	\$342,989,562	\$872,397,660
NFWF Revenues (<i>Deepwater Horizon</i>)	\$78,079,656	\$165,721,027	\$122,563,957	\$366,364,641
RESTORE Revenues (<i>Deepwater Horizon</i>)	\$43,748,005	\$55,894,004	\$178,434,962	\$278,076,970
LDNR Mitigation Funds ⁶	\$300,000	\$300,000	\$300,000	\$900,000
LDNR Beneficial Use Funds ⁶	\$150,000	\$150,000	\$150,000	\$450,000
LDWF Interagency Transfer ⁷	\$1,000,000	\$0	\$0	\$1,000,000
MOEX Settlement ⁸	\$352,343	\$131,250	\$1,057,030	\$1,540,623
OM&M Federal Funds ⁹	\$27,759,800	\$15,619,145	\$13,160,767	\$56,539,712
LOSCO Funding ¹⁰	\$89,384	\$89,384	\$84,384	\$263,152
Project Billing ¹¹	\$23,254,531	\$23,000,000	\$23,000,000	\$69,254,531
Capital Outlay Request Submitted for HSDRRS 30-Year Payback	\$0	\$98,432,119	\$98,432,119	\$196,864,238
Total Projected Revenue	\$649,510,313	\$1,064,808,885	\$1,007,686,722	\$2,722,005,920

Notes

1. Annually recurring revenue source to be spent in accordance with the Louisiana Constitution, specifically State Law Section 214.5.4(E) and the provisions within paragraph (3).
2. Estimate tied to mineral revenue.
3. GOMESA funds must be disbursed to the applicable states by the end of the federal fiscal year. FY 2019 GOMESA funds are anticipated to be received between April 2019 (4Q19) and September 2019 (1Q20).
4. Represents carry-forward of unexpended funds from prior-year GOMESA payments.
5. Represents anticipated Federal reimbursement for CWPPRA projects led by CPRA in which the State is initially incurring more than its 15% cost share during project implementation.
6. Supplemental funding to augment construction of eligible projects (specific projects to be determined at a later date).
7. Supplemental funding to augment construction of project ME-0018.
8. Represents anticipated balance as of FY 2019 of an initial deposit of \$6.75 million of funds from the MOEX settlement.
9. Represents anticipated Federal reimbursement for CWPPRA and WRDA OM&M activities led by CPRA in which the State is initially incurring more than its cost share during project implementation.
10. Represents reimbursement of expenditures for CPRA (non-DWH) oil spill response activities.
11. Represents salary and other work-in-kind reimbursements for work performed on projects in funding programs listed in the table above.

► **Table ES-2: Projected Three-Year Expenditures¹ (FY 2019 - FY 2020)**

Program / Funding Source	FY 2019	FY 2020	FY 2021	Program Total (FY 2019- FY 2021)
CWPPRA State Expenditures (not including Surplus expenditures) ²	\$13,630,380	\$13,710,788	\$13,506,832	\$40,847,999
CWPPRA Federal Expenditures ³	\$74,630,825	\$76,289,212	\$76,493,168	\$227,413,206
WRDA Project Expenditures (not including Surplus expenditures)	\$0	\$0	\$0	\$0
Surplus Projects and Program Expenditures	\$124,533,205	\$17,847,474	\$14,189,960	\$156,570,639
Community Development Block Grants	\$4,545,928	\$692,388	\$0	\$5,238,316
HSDRRS 30-Year Payback ⁴	\$0	\$98,432,119	\$98,432,119	\$196,864,238
MOEX Project Expenditures	\$352,343	\$131,250	\$1,057,030	\$1,540,623
Capital Outlay Project Expenditures	\$8,705,000	TBD	TBD	\$8,705,000
State-Only Project Expenditures (Non-Surplus)	\$212,953	\$94,146	\$40,003	\$347,102
NRDA Expenditures (<i>Deepwater Horizon</i>)	\$94,045,087	\$435,363,012	\$342,989,562	\$872,397,660
NFWF Expenditures (<i>Deepwater Horizon</i>) (not including Surplus Expenditures)	\$78,079,656	\$165,721,027	\$122,563,957	\$366,364,641
RESTORE Expenditures (<i>Deepwater Horizon</i>) (not including Surplus Expenditures)	\$43,748,005	\$55,894,004	\$178,434,962	\$278,076,970
LDNR Mitigation Expenditures ⁵	\$300,000	\$300,000	\$300,000	\$900,000
LDNR Beneficial Use Expenditures ⁵	\$150,000	\$150,000	\$150,000	\$450,000
LDWF Interagency Transfer Expenditures ⁶	\$1,000,000	\$0	\$0	\$1,000,000
OM&M- State Expenditures (not including Surplus or GOMESA expenditures)	\$10,434,118	\$5,789,759	\$5,069,363	\$21,293,240
OM&M- Federal Expenditures ⁷	\$27,759,800	\$15,619,145	\$13,160,767	\$56,539,712
GOMESA Expenditures	\$47,510,280	\$108,049,057	\$72,129,618	\$227,688,955
Operating Costs (see Tables 4-3 and 4-4) ⁸	\$32,192,863	\$35,077,751	\$36,005,417	\$103,276,031
Total Planned Expenditures	\$561,830,442	\$1,029,161,132	\$974,522,758	\$2,565,514,332

Notes:

1. Represents proposed expenditures provided that commensurate level of funding is received.
2. Because CWPPRA projects compete for funding annually, CWPPRA expenditures as presented in Appendix B (which include projected expenditures for approved projects only) do not adequately capture likely CWPPRA expenditures in outlying years. The State's estimated CWPPRA expenditures for FY 2020 - FY 2021 are therefore based on prior years' expenditures.
3. Represents anticipated Federal reimbursement for CWPPRA projects led by CPRA in which the State is initially incurring more than its 15% cost share during project implementation.
4. Payback is based on current HSDRRS construction schedule; payback will not commence until completion of HSDRRS construction activities. According to current USACE estimates, payback will commence in September 2019 with an estimated annual payment of \$98 million. CPRA has made a request through the Capital Outlay process for this funding.
5. Supplemental funding to augment construction of eligible projects (specific projects to be determined at a later date).
6. Supplemental funding to augment construction of project ME-0018.
7. Represents anticipated Federal reimbursement for CWPPRA and WRDA OM&M activities led by CPRA in which the State is initially incurring more than its cost share during project implementation.
8. In the event of a declared emergency, CPRA may need to expend Operating Costs in support of the State's disaster response efforts. Up to 75 percent of these expenditures would be reimbursable by FEMA.

► **Figure ES-1: Projected FY 2019 Expenditures by Project Phase**

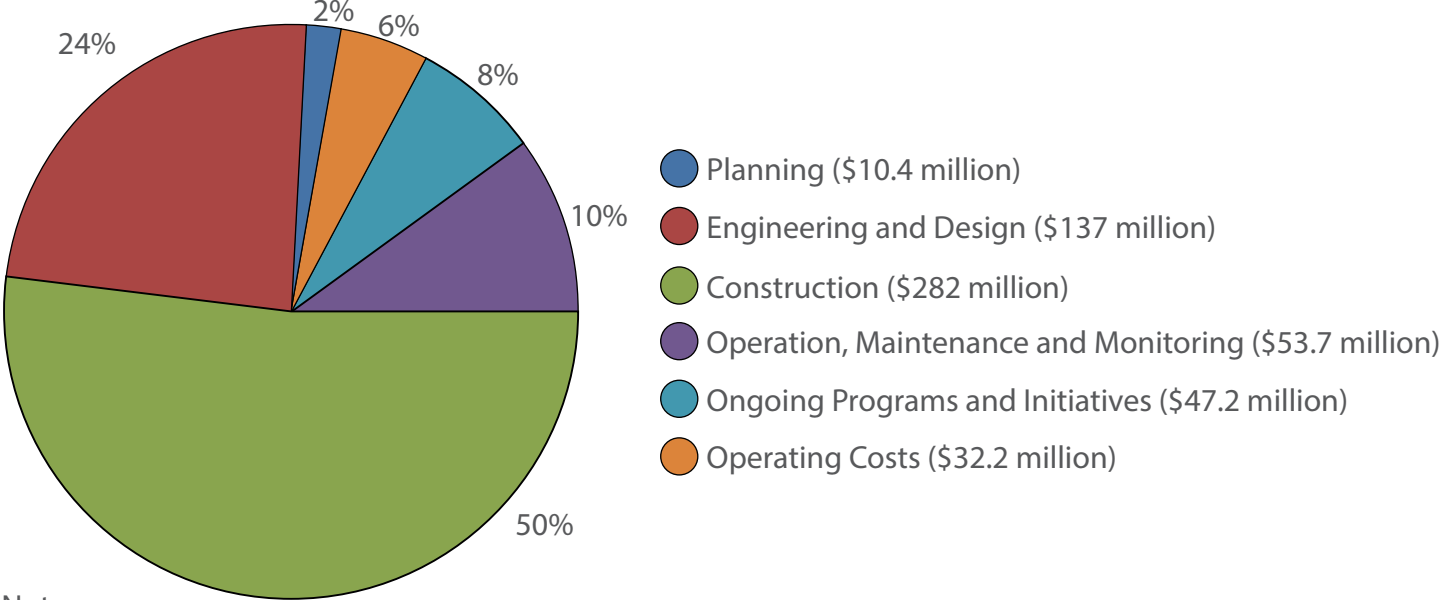

Notes

- Construction includes Beneficial Use (\$2 million)
- OM&M includes BIMP (\$2.9 million) and Repair/Rehabilitation of Projects (\$1.1 million)

TOTAL Expenditures
\$562 million



Section 2
Progress to Date:
Results on All Fronts

Section 2

Progress to Date: Results on All Fronts

In addition to forecasting revenues and expenditures for the coming fiscal year and beyond, this Annual Plan chronicles some of CPRA’s success in accomplishing Coastal Master Plan goals and projects during the past fiscal year. CPRA oversees planning, design, and construction of an increasing number of protection and restoration projects and is making significant strides in ecosystem restoration to counter one of the biggest environmental disasters in our nation’s history. Progress toward achieving a sustainable coastal Louisiana has never been more evident. Some of last year’s most notable accomplishments include:

Project Highlights

Oyster Bayou Marsh Creation and Terracing (CS-0059)

To restore some of the dense marsh that once protected areas of Cameron Parish from storm surge, CPRA transported sediment from three miles offshore to create and nourish marsh in an area behind the Gulf Beach Highway. That roadway was the only thing separating the area east of Holly Beach from the Gulf of Mexico until CPRA rebuilt 8.7 miles of beach and dune in 2014. The marsh creation project encompasses four areas totaling 740 acres, including a 135-acre expansion of the original footprint. The sediment is held in place by over 50,000 linear feet of earthen containment dikes. Additionally, twenty 450-foot-long terraces were constructed in the northeast section of the project to further reduce wave erosion.



This once dense marsh suffered from the decline of the beachfront that protected it from the salt water of the adjacent Gulf of Mexico. After having restored the beach, CPRA has now reestablished the marsh platform that can buffer areas to the north from the surge of gulf water pushed inland by tropical storms and hurricanes.



Creating a marsh habitat involves more than just filling an area with sediment. This ecosystem will benefit from the elements planned and achieved prior to the pumping of offshore fill material. Tidal creeks and ponds were constructed and retention levees were strategically gapped to achieve a functional marsh that supports estuarine fisheries' access.

Page intentionally left blank

Bayou Bonfouca Marsh Creation (PO-0104)

The marsh on the north shore of Lake Pontchartrain between Lacombe and Slidell in St. Tammany Parish was fairly stable before Hurricanes Katrina and Rita ravaged the area in 2005. Since then it has been turning into open water at an increasing rate, mostly through wind-driven erosion and shoreline breaches that allowed salt water to intrude into the fresher interior marshes. This project used sediment dredged from the lake to create 620 acres of marsh and nourish 310 additional acres. Several historic marsh ponds have been restored, and tidal creeks connect these ponds to facilitate water exchange and fisheries access.



Sediment dredged from Lake Pontchartrain is achieving the project goal of creating 620 acres of marsh habitat and nourishing 310 acres of low salinity brackish marsh in open water areas adjacent to Bayou Bonfouca in the Big Branch Marsh National Wildlife Refuge.



Reestablishing the lake shoreline is important to the resiliency of the project, enabling the return of a healthy and protective marsh ecosystem, as exemplified by the success of a similar marsh creation project completed in 2009 in the adjacent Goose Point area.

Caillou Lake Headlands (TE-0100)

The rebuilding of Louisiana’s first line of coastal defense—our chain of barrier islands—has added another link with the continued restoration of Whiskey Island, part of the Caillou Lake Headlands that used to be the famed Isle Derniere. Almost five miles of beach and dune are being created using sand from Ship Shoal in the Gulf of Mexico, along with restoration of the marsh platform along the western half of the island. Restoration of the island provides a buffer to help reduce the full force and effects of wave action, saltwater intrusion, storm surge and tidal currents on associated estuaries and wetlands. It also provides wetland habitat for a diverse number of plant and animal species.



Beach and dune construction on the eastern end of the island has also been extended to the west (top of the picture) where the creation of a back marsh now completes the transformation. Whiskey Island is located about 18 miles southwest of Cocodrie in Terrebonne Parish.



Approximately 10.4 million cubic yards of dredged material was pipelined from a borrow area nine miles offshore to restore more than 900 acres of barrier island and marsh habitat. The project was paid for with funds from the Deepwater Horizon Natural Resources Damage Assessment (NRDA) Early Restoration Program.

Jean Lafitte Tidal Protection (BA-0075-1)

Completion of this project is another step in the goal of providing a ring levee system for the historic Jean Lafitte community south of New Orleans. While no storm surge in the past 30 years has been higher than six feet, the new levee system will stand at 7.5 feet with the capacity to be raised higher in the future. This project in the Fisher Basin area included the raising of 15,840 linear feet of existing earthen levee, with approximately 14,000 linear feet of concrete-capped steel sheet pile floodwall, and flood gates. CPRA is currently working on two additional projects with the Lafitte Area Independent Levee District.



The need for increased levee protection is substantiated by the fact that the Jean Lafitte area has been damaged by multiple flooding disasters since 2005, including the inundation seen here from Hurricane Isaac in 2012.

The three miles of floodwalls and earthen levee improvements include six swing gates and five roller gates that can be closed during expected high tides and storm surges.



Falgout Canal Road Levee (TE-0063)

Located near the community of Theriot in Terrebonne Parish, this levee (also known as the Morganza to the Gulf Reach E Levee) connects to an existing forced drainage levee and a proposed Morganza to the Gulf Hurricane Protection levee, enclosing the communities of Bayou Dularge within the protection system. More than 2,300 homes within that 13,413-acre area suffered severe flooding from Hurricanes Gustav and Ike. The project also expands the zone of beneficial Atchafalaya River influence, reducing salinity and enhancing distribution of fresh water and its associated nutrients.



The marshes above Falgout Canal Road have become hydrologically isolated from their historical flow patterns because of manmade navigational changes. Now the prevailing hydrologic influence is confined to southern tidal flows, resulting in higher salinity and land loss in historically fresh and intermediate marshes.

Built in two increments, the levee totals more than 4.3 miles in length along Falgout Canal Road between Bayou Dularge Road and the Houma Navigation Canal. Built to a height of 12 feet, it will settle into its design height of 10 feet to achieve a protection level of 25 years.



The LSU Center for River Studies

This collaborative partnership between CPRA and LSU showcases Louisiana’s working delta, the state’s coastal program, and research dedicated to coastal restoration and river management. Within its walls is one of the world’s largest physical models of the Mississippi River with the ability to produce qualitative land-building results associated with sediment diversions in the lower river. The Center provides an opportunity for researchers, scientists, and engineers to develop coastal knowledge that can be exported to other coastal communities around the world. It is located on The Water Campus in Baton Rouge, between CPRA headquarters and The Water Institute of the Gulf.



The LSU Center for River Studies is located in Baton Rouge, between CPRA headquarters and The Water Institute of the Gulf. One of the first completed buildings on The Water Campus, this world-class research and engineering center will serve as a focal point for public, private, and non-profit collaboration to develop innovative solutions for the challenges facing coastal communities in Louisiana and all over the world.

In addition to the river model, the LSU Center for River Studies also features a large interactive coastal exhibit area featuring five distinct coastal-related educational themes. The model serves as an important tool for research, and for engagement with coastal stakeholders and visitors.

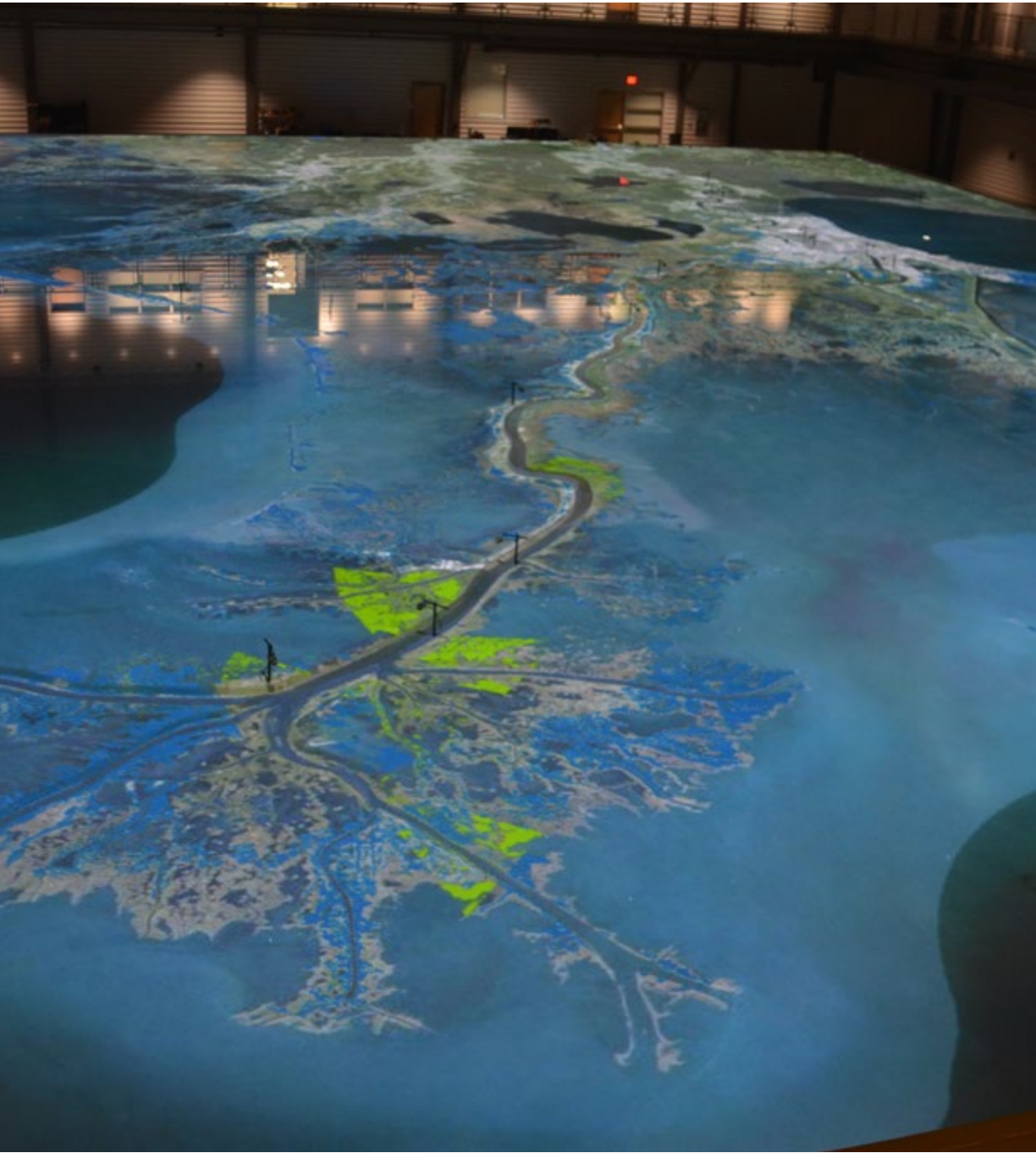

Overhead equipment projects the landscape onto the 3-dimensional representation of the lower Mississippi River, starting at Donaldsonville and flowing into the Gulf of Mexico. Based on exact parameters of the river's physical and dynamic properties, the model flows water and sediment across a 14,000 square mile section of Southeast Louisiana, Terrebonne, Barataria, Breton Sound, and Pontchartrain Basins.

For decades, sediment diversion projects have been a staple of every coastal plan that has been published. The question is rarely whether we should build them, but more so how and where to build them, how to pay for them, and how to operate them once built. That all has changed over the past five years since Louisiana's 2012 Coastal Master Plan made it an absolute priority to develop and implement river diversion projects that focus on sediment capture and land building, and since the recent *Deepwater Horizon* Oil Spill settlement has made funding more certain.

CPRA and United States Army Corps of Engineers (USACE) have worked together since the 2012 Coastal Master Plan on the Mississippi River Hydrodynamic and Delta Management Study to develop cutting edge technical models to better understand and predict the effects of using river resources for large-scale restoration projects such as Mississippi River sediment diversions on the river as well as its adjacent basins. These models have led to improvements in our understanding of river and estuarine dynamics and to the development of river and basin wide models to support project implementation in Barataria and Breton basins.

The 2012 Coastal Master Plan called for eight sediment diversions along the Mississippi River. Over the past several years, CPRA has conducted in-depth analyses on the Lower Breton (50,000 cfs), Lower Barataria (50,000 cfs), Mid-Breton (5,000 cfs), and Mid-Barataria (50,000 cfs) diversion projects in order to determine which projects should be prioritized for engineering and design and construction. As such, each project was modeled to predict project effects on variables such as land building, salinity, sediment transport, nutrients, and water levels. As part of this analysis, the state also considered innovative marsh creation projects that could be implemented in conjunction with sediment diversion projects in order to enhance sediment capture and build more land.

This modeling effort helped inform CPRA's decision in Fall 2015 to recommend that the Mid-Breton and Mid-Barataria sediment diversion projects move forward to preliminary engineering and design. The purpose of these projects will be to divert sediment-laden water from the Mississippi River to the adjacent basins. By re-establishing a connection between the Mississippi River and the Basin, these projects will restore historic deltaic sediment deposition necessary to build, maintain, and sustain critical coastal lands.

Over the next three years, CPRA will work to optimize operations, formulate the final design, and apply for appropriate construction permits. More specifically, work on the Mid-Barataria Environmental Impact Statement (EIS) began during the spring of 2017, followed by engineering and design work in late 2017. An EIS is a document required by the National Environmental Policy Act (NEPA) to evaluate the impact on human environments for a proposed action. As part of the EIS process, significant public engagement will occur and the document will clearly and transparently describe the environmental effects of the proposed Mid-Barataria Sediment Diversion. This action is the next step in the state's expedited plans to implement projects that will protect and restore coastal Louisiana. The process will include development a draft EIS which will be released for public comment, public hearings on the draft EIS, and the development of a final EIS to address public comments prior to USACE's decision on the permit.

In addition to the formal required engagement in the permitting process, CPRA is committed to providing numerous opportunities for public engagement:

- Visit with CPRA Staff Members during our recurring visits to coastal Louisiana. For a schedule of upcoming visits, please visit www.coastal.la.gov/calendar
- Attend a CPRA Board Meeting to engage with CPRA leadership (schedule is posted at www.coastal.la.gov/calendar).
- Visit www.coastal.la.gov to learn more about this project and other coastal restoration efforts.
- Email us at coastal@la.gov to request a meeting.
- Follow CPRA on social media for relevant updates.

The funds utilized to conduct the studies described and the future engineering and permitting work was made available through criminal settlements associated with the *Deepwater Horizon* oil spill. The settlements identify approximately \$1.27 billion to be directed to the National Fish and Wildlife Foundation (NFWF) specifically dedicated for barrier island and diversion projects in Louisiana.



Proposed General Locations of the Mid-Barataria and Mid-Breton Diversion Projects



Proposed Mid-Barataria Sediment Diversion Project Layout

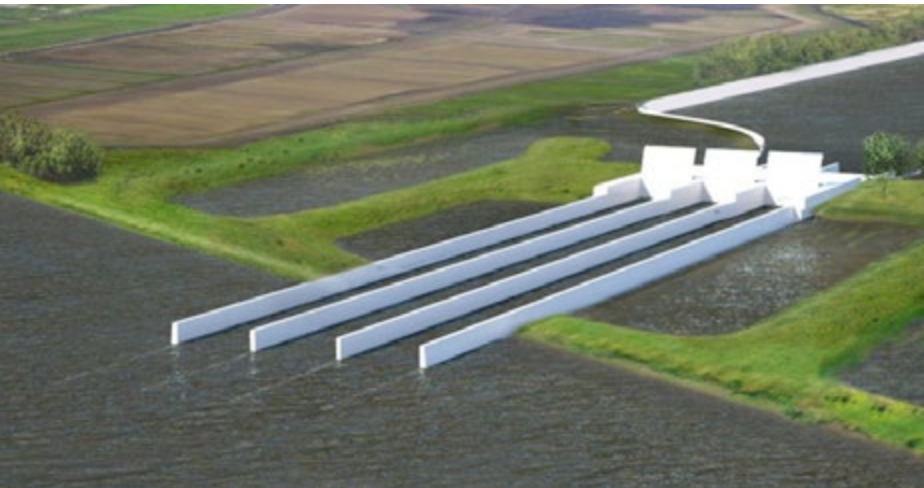

Sediment Diversion Conceptual Design

Louisiana’s Comprehensive Master Plan for a Sustainable Coast was unanimously adopted by the Louisiana Legislature in April 2017. The Coastal Master Plan is the vehicle by which the CPRA articulates a clear statement of priorities to focus development and implementation efforts to achieve comprehensive coastal protection and restoration for the state.

As CPRA carries forth the planning efforts detailed in the 2007 and 2012 Coastal Master Plans, the 2017 plan continues to build on the past and establishes clear priorities for the future through an integrated and comprehensive approach. As with previous plans, the 2017 Coastal Master Plan was developed with world-class science and engineering expertise and extensive engagement and input from citizens and stakeholders in an effort to focus our resources wisely.

The Coastal Master Plan also provides important information to Louisiana’s coastal citizens. Information and tools are available to help Louisiana coastal residents assess their current and future storm-surge flood risk, and recommendations for flood-proofing and home elevation are provided with suggestions that guide actions to reduce future damages and economic losses.

Five key priorities were recognized in the 2017 Coastal Master Plan that place an emphasis on communities, focus on flood risk and resilience, incorporate new project ideas and information, improve upon the models and analysis based on the best available science, and expand partnerships and collaboration. The 2017 plan provides a list of projects that build or maintain land and reduce flood risks that will be studied, planned, designed, constructed, operated, and monitored. CPRA acknowledges the the cost of continued land loss as well as potential effects of protection and restoration project actions on local communities and businesses, and to our regional and national economies.

The 2017 Coastal Master Plan documents and appendices are available to view and/or download at CPRA’s website, www.coastal.la.gov

Emphasizing Communities

Coastal restoration and protection goals ultimately intend to support the people who live and work in coastal Louisiana. The 2017 Coastal Master Plan places great emphasis on understanding continued land loss, as well as potential effects of protection and restoration project actions on local communities and businesses, as well as our regional and national economy. That’s why we created Appendix B – People in the Landscape – which reviews the 2017 Coastal Master Plan results as they relate to Louisiana’s coastal residents. The appendix discusses issues of special relevance to people who live and work in south Louisiana, with a particular emphasis on explaining the implications of rising sea levels.

What's At Stake

If the latest “worst case” sea level rise estimates prove to be accurate, then coastal communities around the world will all face tremendous risks. Louisiana will be no different, especially considering the fact that much of our coast is also experiencing some degree of subsidence. Louisiana has already lost at least 1,900 square miles of land since the 1930s, and we know we will lose more. In fact, our latest predictions show that if we do nothing, we stand to lose in the range of 2,250 to 4,100 additional square miles of land – our homes, our jobs, and our culture at stake.

Taking Action Today For Tomorrow's Good

The 2017 Coastal Master Plan focuses on identifying and prioritizing high-performing projects that could be implemented over the next 10 years, while also planning for the next 50. The plan recommends a diversity of projects to build land and reduce storm-surge in order to balance short-term needs with long-term goals. In all, the master plan outlines projects that cost, in present value, approximately \$50 billion. By year 50, these projects provide land building benefits of 800 to 1,200 square miles and reduce economic damage by \$150 billion when compared to no action.



Master Plan Data Viewer

The Master Plan Data Viewer is an interactive tool that enables coastal Louisiana residents to view potential flood risk to their community or property over time as well as to view land loss projections and various socio-economic factors across the coast. It also provides updated information on the implementation of projects in order that citizens can be aware of our coastal program progress. The Master Plan Data Viewer encourages resilience awareness and promotes access to resources that can help communities reduce their storm-surge flood risk.

Access the Master Plan Data Viewer at <http://cims.coastal.louisiana.gov/masterplan/>

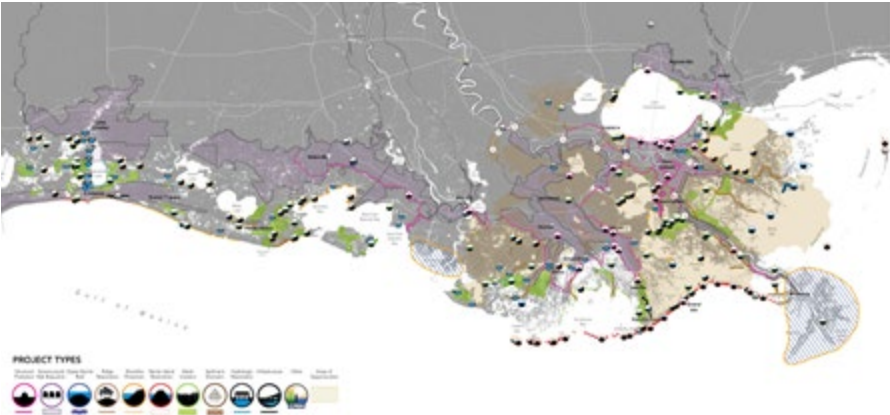

What The Plan Delivers

Coastal program investments will not only provide direct restoration and risk reduction benefits, but will also provide tremendous economic development opportunities for Louisiana and its residents. The unprecedented investment in coastal restoration and protection will continue to put Louisiana at the forefront of using science and innovation to plan a sustainable future for our coastal communities and our valuable ecosystem. Louisiana is proactively preparing for a bright future in an ever- changing landscape.

The 2017 Coastal Master Plan identifies more than \$17.7 billion in marsh creation using dredged material, \$5 billion in sediment diversions, and more than \$2 billion in other types of restoration projects that benefit 800 square miles of coast. The plan also identifies \$19 billion in structural and \$6 billion in nonstructural risk reduction projects that would reduce expected annual damages from flooding by \$150 billion over 50 years.

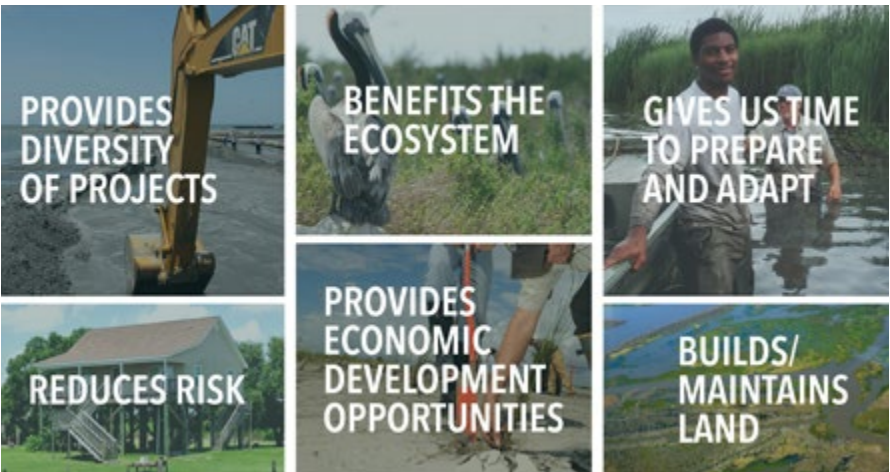

Focusing on Flood Risk Reduction and Resilience

In an effort to use all of the tools available to reduce communities’ storm surge flood risk, different types of nonstructural measures and refined policies were explored and suggested to help communities improve their resilience.

The 2017 Coastal Master Plan presents a more detailed path forward for nonstructural project recommendations, implementation procedures, and policy recommendations. In addition, CPRA also expanded outreach through the creation of a new, interactive web-based viewer to help residents better understand their storm-surge flood risk now and in the future.

This innovative online tool provides Louisiana coastal residents with access to the state’s best information about how our coast may change in the future, as well as resources to make communities and properties more resilient.

This information can be used by Louisiana state agencies, coastal stakeholders, and community advocates in coastal planning and hazard mitigation efforts. In addition, a variety of resources are provided to enable homeowners and business owners to take steps towards reducing their flood risk. Please be encouraged to visit the online tool to explore your own community through the following link: <http://cims.coastal.louisiana.gov/masterplan/>

Expanding Partnerships and Collaboration

Because a successful plan is built on local knowledge, input from a diverse range of coastal stakeholders and extensive dialogue with the public, the many partnerships developed for the 2012 Coastal Master Plan continued for the 2017 Coastal Master Plan. These partnerships included a coastal stakeholder advisory group — the Framework Development Team — as well as focus groups that represented our communities, landowners, recreational interests, and commercial activities (fisheries, navigation, and energy and industry). Throughout the process, these stakeholder and focus groups met to review and discuss key master plan developments, engaged with ongoing sediment diversion planning, and provided valuable feedback and input to help guide the process with regard to their respective interest groups. CPRA also coordinated more closely with key groups such as floodplain managers, hazard mitigation specialists, other state agencies, and NGOs. Furthermore, CPRA reached out to the public in new ways to better share information related to our changing landscape, communities’ storm-surge flood risk, and solutions to create a more resilient and sustainable coast.

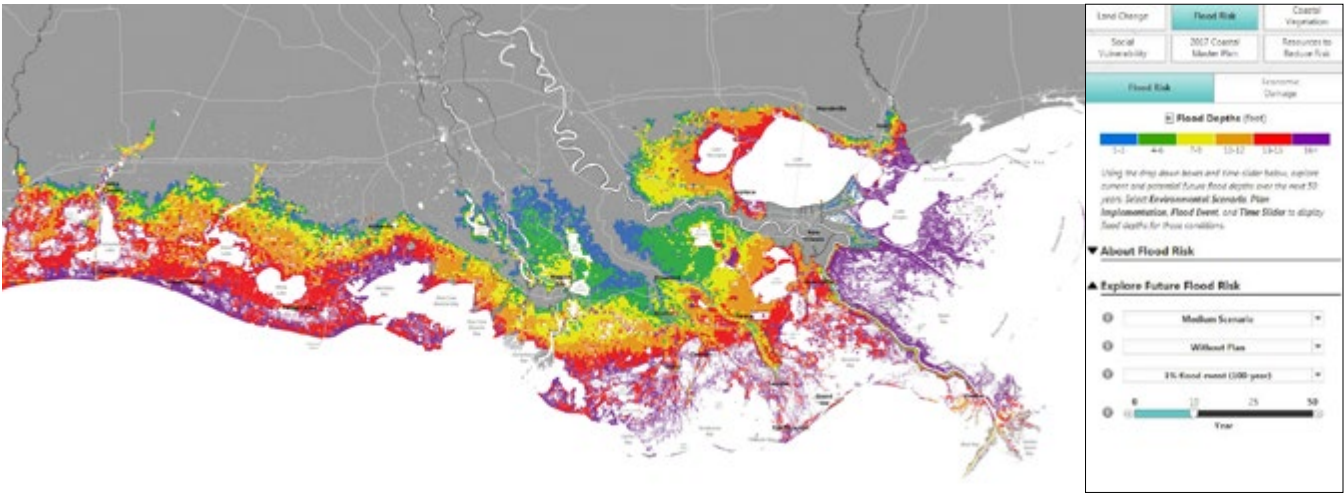

Learn more about how coastal flood risk impacts communities today and in the future, as well as how to make your community safer and more resilient. The Master Plan Data Viewer displays the results from Louisiana's 2017 Coastal Master Plan and provides resources to reduce storm-surge flood risk. This information is for coastal planning purposes, and is not appropriate for site-specific decision making.

► Table 2-1: Projects Scheduled to be in Construction in FY 2018

Project ID	Project Name	Construction Start Date¹	Construction Finish Date	Total Project Estimate
CWPPRA Phase II Projects				
BA-0034-2	Hydrologic Restoration and Vegetative Planting in the Des Allemands Swamp	27-Jun-17	27-Mar-18	\$6,470,448
BA-0125	Northwest Turtle Bay Marsh Creation	15-May-18	23-Oct-19	\$31,083,470
BA-0164	Bayou Dupont Sediment Delivery - Marsh Creation #3 and Terracing	15-Jan-16	3-Aug-17	\$18,733,494
BS-0016	South lake Lery Shoreline and Marsh Restoration	05-Sep-13	15-Aug-17	\$33,716,987
CS-0054	Cameron-Creole Watershed Grand Bayou Marsh Creation	11-May-17	22-Oct-18	\$24,655,612
CS-0059	Oyster Bayou Marsh Creation and Terracing	30-Jun-16	30-Mar-18	\$30,866,713
ME-0018	Rockefeller Refuge Gulf Shoreline Stabilization	25-May-17	2-May-19	\$35,426,478
ME-0020	South Grand Chenier Marsh Creation Project	03-Mar-17	6-Aug-19	\$23,873,346
ME-0021	Grand Lake Shoreline Protection	17-May-16	6-Jul-17	\$11,305,616
PO-0104	Bayou Bonfouca Marsh Creation	28-Apr-16	12-Jan-18	\$29,273,984
TE-0072	Lost Lake Marsh Creation and Hydrologic Restoration	07-Sep-16	30-Aug-18	\$35,876,728
TV-0063	Cole's Bayou Marsh Restoration	15-Dec-17	5-Apr-19	\$24,930,426
CIAP Projects				
PO-0148	Living Shoreline²	02-Oct-15	7-Aug-17	\$14,300,000
State-Only Projects				
BA-0075-1	Jean Lafitte Tidal Protection	19-Feb-14	25-Jun-19	\$29,403,973
BA-0085	St. Charles West Bank Hurricane Protection Levee	01-Nov-13	1-Sep-22	\$14,500,000
BA-0169	Kraemer Bayou Boeuf Levee Lift	17-Jun-17	9-Apr-18	\$1,200,000
PO-0170	Violet Canal North Levee Alignment	14-Nov-17	17-Sep-18	\$1,164,000
TE-0064	Morganza to the Gulf	30-Nov-05	1-Jun-20	\$177,003,835
TE-0065-SP	Larose to Golden Meadow - Larose Sheetpile	26-Jan-15	15-Sep-17	\$5,205,702
TE-0116	St. Mary Backwater Flooding	25-May-17	9-Apr-19	\$10,394,609
TV-0055	Morgan City/St. Mary Flood Protection	20-Oct-16	18-May-18	\$10,900,000
CDBG Projects				
BA-0082	Lafitte Area Levee Repair	20-Dec-17	21-Dec-18	\$819,185
TE-0063	Falgout Canal Road Levee	05-Aug-15	29-Dec-17	\$24,803,191
TE-0078	Cut-Off/Pointe Aux Chene Levee	25-Aug-17	19-Nov-19	\$9,714,158

► Table 2-1: Projects Scheduled to be in Construction in FY 2018

Project ID	Project Name	Construction Start Date¹	Construction Finish Date	Total Project Estimate
HSDRRS Projects				
BA-0066	West Bank and Vicinity	27-Mar-07	13-Feb-18	\$4,304,525,784
BA-0067	New Orleans to Venice	23-Nov-11	29-Aug-23	\$1,301,523,760
BA-0109	HSDRRS Mitigation- WBV³	27-Feb-15	25-Oct-19	\$126,000,000
BA-0154	Previously Authorized Mitigation WBV³	04-Aug-14	31-Oct-18	\$11,000,000
PO-0057	SELA- Overall	18-Feb-09	12-Oct-20	\$1,170,974,586
PO-0060	Permanent Canal Closures and Pump Stations⁴	11-Mar-13	31-Dec-17	\$614,800,000
PO-0121	HSDRRS Mitigation- LPV⁴	23-Jul-15	3-Sep-19	\$85,000,000
NRDA Early Restoration Projects				
BA-0111	Shell Island West	31-Mar-15	10-Jul-17	\$78,486,655
TE-0100	Caillou Lake Headlands	22-Jul-15	11-Oct-18	\$118,340,766
WRDA Projects				
BA-0191	Spanish Pass Ridge and Marsh Restoration	15-Jul-16	30-May-18	\$18,111,516
Notes				
<div>1. Construction start date is defined as projected date for advertisement of construction bid notice; actual date of mobilization may vary.</div> <div>2. Project part ially funded with Surplus funds.</div> <div>3. Project cost included in total cost for BA-0066.</div> <div>4. Project cost included in total cost for PO-0063.</div>				

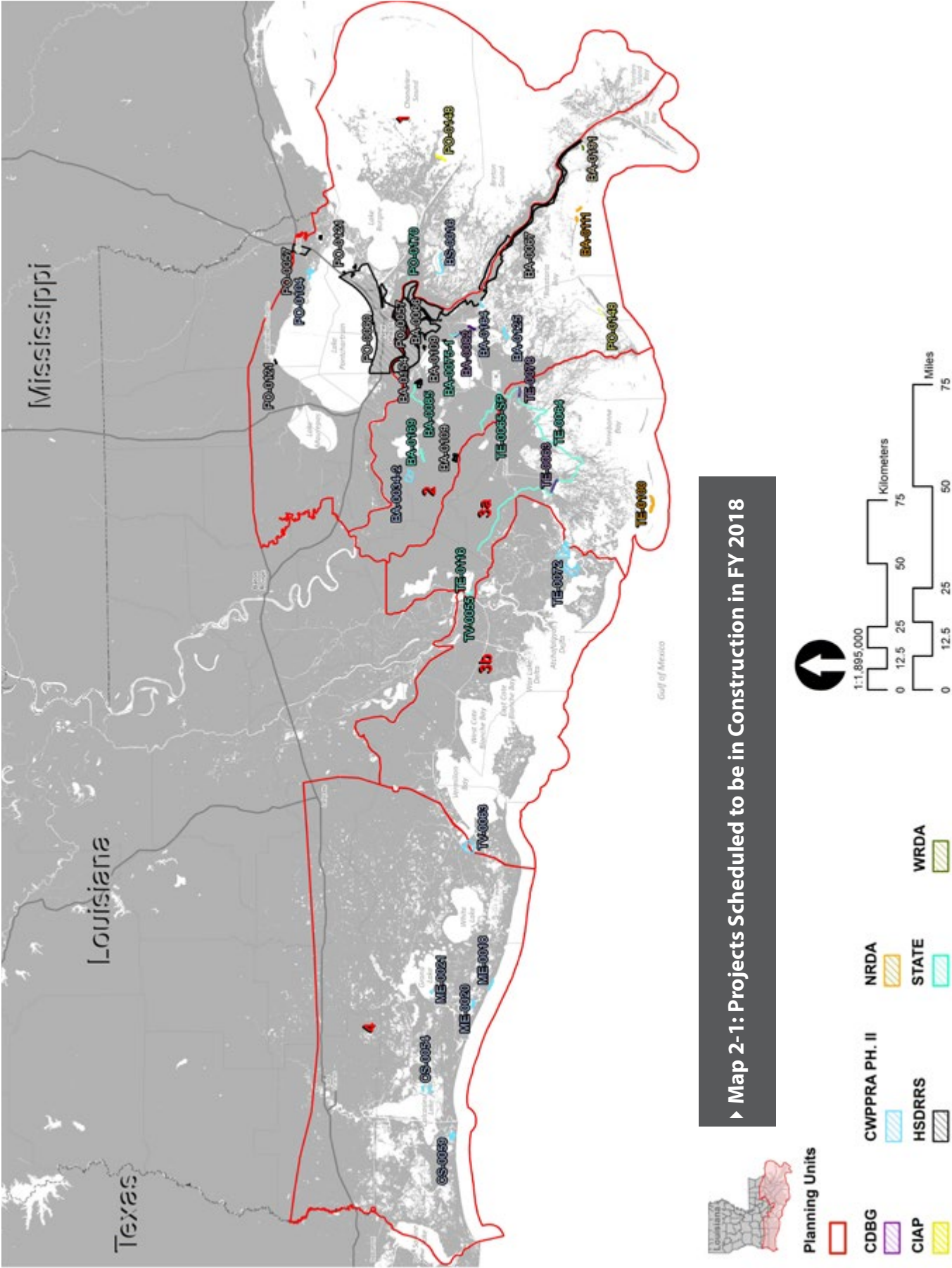

► Table 2-2: Projects Scheduled to Complete Construction in FY 2018

Project ID	Project Name	Construction Start Date ¹	Construction Finish Date	Total Project Estimate
CWPPRA Phase II Projects				
BA-0034-2	Hydrologic Restoration and Vegetative Planting in the Des Allemands Swamp	27-Jun-17	27-Mar-18	\$6,470,448
BA-0164	Bayou Dupont Sediment Delivery - Marsh Creation #3 and Terracing	15-Jan-16	3-Aug-17	\$18,733,494
BS-0016	South lake Lery Shoreline and Marsh Restoration	05-Sep-13	15-Aug-17	\$33,716,987
CS-0059	Oyster Bayou Marsh Creation and Terracing	30-Jun-16	30-Mar-18	\$30,866,713
ME-0021	Grand Lake Shoreline Protection	17-May-16	6-Jul-17	\$11,305,616
PO-0104	Bayou Bonfouca Marsh Creation	28-Apr-16	12-Jan-18	\$29,273,984
CIAP Projects				
PO-0148	Living Shoreline ²	02-Oct-15	7-Aug-17	\$14,300,000
State-Only Projects				
BA-0169	Kraemer Bayou Boeuf Levee Lift	17-Jun-17	9-Apr-18	\$1,200,000
TE-0065-SP	Larose to Golden Meadow - Larose Sheetpile	26-Jan-15	15-Sep-17	\$5,205,702
TV-0055	Morgan City/St. Mary Flood Protection	20-Oct-16	18-May-18	\$10,900,000
CDBG Projects				
TE-0063	Falgout Canal Road Levee	05-Aug-15	29-Dec-17	\$24,803,191
HSDRRS Projects				
BA-0066	West Bank and Vicinity	27-Mar-07	13-Feb-18	\$4,304,525,784
PO-0060	Permanent Canal Closures and Pump Stations ⁴	11-Mar-13	31-Dec-17	\$614,800,000
NRDA Early Restoration Projects				
BA-0111	Shell Island West	31-Mar-15	10-Jul-17	\$78,486,655
WRDA Projects				
BA-0191	Spanish Pass Ridge and Marsh Restoration	15-Jul-16	30-May-18	\$18,111,516

Notes

1. Construction start date is defined as projected date for advertisement of construction bid notice; actual date of mobilization may vary.

2. Project partially funded with Surplus funds.

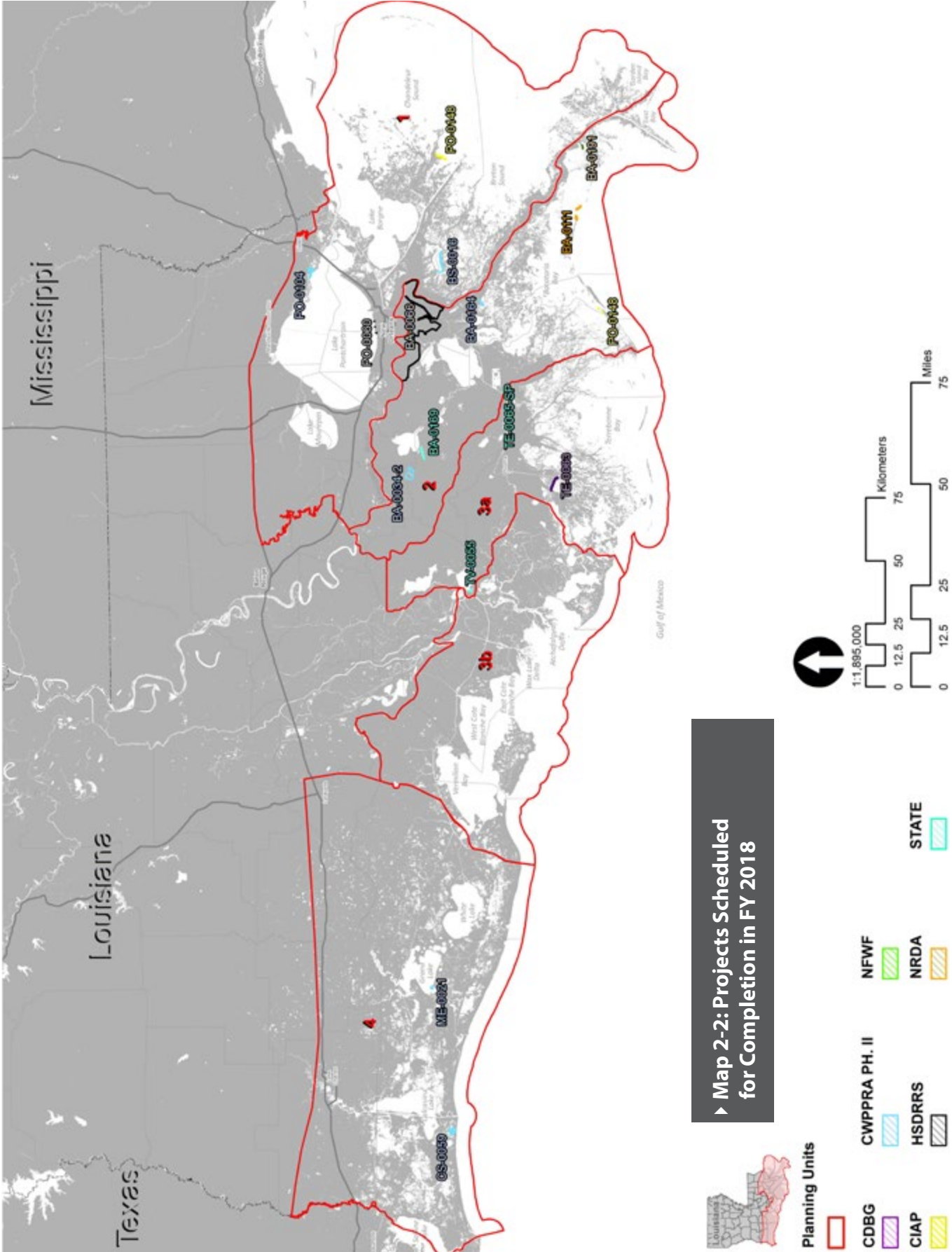

Page intentionally left blank



Section 3
FY 2019
Implementation Plan:
More Projects, More
Action, More Results

Section 3

FY 2019 Implementation Plan:
More Projects, More Action, More Results

This section presents an implementation plan that describes the state’s proposed investment in coastal restoration and protection during FY 2019 (July 1, 2018, through June 30, 2019). Included are all of the coastal protection and restoration projects in which the state will participate. Projected schedules and budgets are estimates based on the most recent available information.

Project Status
Summaries

This implementation plan presents the status of state coastal projects according to the four phases traditionally used to track projects: 1) planning; 2) design; 3) construction; and 4) operation, maintenance, and monitoring. Below are summaries of project status by phase; Appendices A and B provide additional details about the projects. The current status of individual projects is presented by authorizing program in the project schedules in the Coastal Program Details section. Readers are referred to the state’s coastal website (www.coastal.la.gov) for additional details about specific projects. Regional maps of projects in planning, design, and/or construction in FY 2019 are presented in Figures 3-1 through 3-3.

Projects in Planning

There are two projects in the planning phase in FY 2019, including one restoration project and one protection project. These projects, together with other non-project planning initiatives, represent a total state investment of \$10.4 million in FY 2019, and will proceed to design and construction according to their authorizing program as discussed in the Coastal Program Details section.

Projects in Design

There are 34 restoration projects in design for FY 2019. These projects represent a total state investment of \$137 million in FY 2019. The path these projects will take to construction varies according to the authorizing program as described in the Coastal Program Details section.

Projects Under Construction

There are 23 projects that will begin or continue construction in FY 2019, including 10 protection projects and 13 restoration projects. These projects represent a total state investment of \$282 million in FY 2019, and 11 of these projects are projected to complete construction in FY 2019. Table 3-1 presents additional information about projects set for construction in FY 2019, and Figure 3-4 provides a map with the locations of these projects.

Page intentionally left blank

Constructed Projects in Operation, Maintenance, and Monitoring

The CPRA will expend approximately \$54 million (including federal match dollars) in FY 2019 on operation, maintenance, and monitoring (OM&M). OM&M expenditures in FY 2019 will cover the operation and maintenance of 136 projects and monitoring of 105 projects. OM&M expenditures also include approximately \$9 million (in state and federal funds) for monitoring coast-wide conditions using CRMS-Wetlands (<http://www.lacoast.gov/crms2/Home.aspx>). Figure 3-5 provides a map with locations of all projects with OM&M expenditures in FY 2019. Project-specific OM&M expenditures are presented in Appendix B. The Barrier Island Status Report (Appendix C) is available online for review (www.coastal.la.gov). The Operating Plans for the Caernarvon and Davis Pond diversions during calendar year 2018 are referenced in Appendix D.

Ongoing Programs and Initiatives

The state operates six ongoing programs. These efforts provide supporting research, financial assistance, additional project benefits or educational support for our protection and restoration program, and are listed in the top portion of Table 4.3 (Section 4).

Adaptive Management

The Coastal Master Plan process recognizes the need to quickly implement large scale projects within an extremely dynamic environment. In so doing we must establish and maintain a robust adaptive management program that will allow us to modify constructed projects and inform the development of future projects.

Future conditions of coastal Louisiana are uncertain, due to the dynamics of riverine and marine processes, storm events, climate change, population growth, economic activity, and ongoing human reliance on the natural resources the coast provides. Managing such a complex system in which the natural and socio-economic systems are highly integrated is inherently difficult. In addition, deltaic environments are uniquely challenged due to the interdependence and delicate balance of water, land and economic systems and future uncertainties regarding the magnitude and rate of climate change impacts. Adaptive management encourages the integrated and flexible approach to land and water management that considers risk and uncertainty. It promotes solutions that are sustainable even if conditions change by providing a mechanism for robust decision making. Connecting short-term investments with long-term challenges and the selection of action paths that allow for maximum flexibility of future decisions are two of the key concepts of adaptive management. Historically, as human developments evolved in deltas, decisions were made that cannot be easily changed (such as the location of New Orleans). This results in some “path dependency”; meaning that future options are limited or constrained by past decisions. However, learning from past decisions and understanding the range of possible future scenarios allows us to avoid these constraints in the future by using adaptation pathways to make decisions that allow for maximum future flexibility. As new techniques and projects for restoration and risk reduction are being developed, there exists an opportunity to learn how the system will respond to the coastal protection and restoration program implementation and to use that learning to improve future program management decisions.

Adaptive management:

- 1. provides a structured process for making decisions over time through active learning;
- 2. enables adjustments in program implementation as new information becomes available; and
- 3. embraces a scientific approach that involves:
 - a. identifying explicit goals and objectives,
 - b. developing and implementing management actions,
 - c. assessing the system’s response to the action(s), and then
 - d. using that knowledge to make management decisions.

Adaptive management relies on an accumulation of evidence to support decisions that demand action. It also relies on maintaining flexibility to make management changes when necessary to adjust to changing conditions and a growing knowledge base. Critical to the success of adaptive management are the actions that ensure feedback of information among the various phases of project selection, engineering and design, construction, monitoring, and operations and maintenance. Adaptive management is embodied by building institutional knowledge to continually improve understanding of the system and how management actions can best achieve project and program goals. All phases of project management must be coordinated and must share information, not only to maximize the benefits on a project-by-project basis, but also to carry the information learned from past projects into the development of future projects. A high level of commitment is needed to successfully incorporate adaptive management into ongoing business operations.

An adaptive management approach is generally employed when management decisions are hindered by uncertainties in the system dynamics or system response to management actions. Long-term restoration and protection in Louisiana’s dynamic coastal environment must be an ongoing series of management decisions based upon a growing knowledge base of research information, updated measurements of ecosystem responses, and evaluations of degrees of progress in reaching goals and targets. The dynamic coastal environment associated with ongoing land loss, sea-level rise and subsidence as well as the periodic impact of tropical storms and hurricanes makes adaptive management imperative.

The scale and complexity of Louisiana’s Coastal Master Plan requires a robust adaptive management strategy to cultivate a growing body of knowledge related to restoration and protection science. Although not formalized, CPRA has been actively practicing adaptive management since its inception. Examples of early improvements in CPRA’s program include:

- Assessments and improvements in barrier island project designs based on project performance;
- Modifying operational regimes for freshwater diversion projects to mimic natural pulsing of the river; and
- Refining the types of projects authorized based on performance and improved understanding of land loss causes.

With the development of the first Coastal Master Plan in 2007, Louisiana moved from a project- and hydrologic basin-centric strategy to a more comprehensive program which demanded the development of robust and systematic decision support tools to assist with selecting portfolios of projects which would collectively address the goals and objectives of the state’s coastal protection and restoration program.

CPRA’s adaptive management approach balances the urgent need for action and the inherent uncertainty involved in large-scale coastal planning by ensuring new information is utilized in all aspects of the planning and implementation process. Adaptive management is a formalized, structured approach that identifies the pathways and mechanisms by which information is integrated into various activities related to achieving CPRA’s mission.

CPRA will continue to build on the decades of research and analysis performed to date, and must move forward to maximize riverine resources even though our science may be imperfect. The projects discussed above are authorized through multiple programs, each of which entails different processes to proceed through implementation. Summaries of coastal programs with active projects are presented below. Detailed projected expenditures are presented in Appendix B by program.

Coastal Wetlands Planning, Protection and Restoration Act (CWPPRA)

CWPPRA was authorized by Congress in 1990 to identify, prepare, and fund construction of coastal wetlands restoration projects. CWPPRA is managed by a Task Force comprised of the state and five federal agencies, including the Environmental Protection Agency (EPA), the U.S. Fish and Wildlife Service (USFWS), the Natural Resources Conservation Service (NRCS), the National Marine Fisheries Service (NMFS), and the USACE. Annually, the CWPPRA Task Force evaluates projects proposed for inclusion in the CWPPRA program and prepares a ranked list of candidate projects annually based on cost-effectiveness, longevity, risk, supporting partnerships, public support, and support of CWPPRA goals. From this ranked list, the Task Force selects a final list of projects, the Priority Project List (PPL), for implementation.

Following project selection, CWPPRA projects proceed through a two-phased implementation process. Phase 1 consists of Engineering and Design, an in-depth process by which engineers and biologists further develop and assess project features and effects. After design, these projects will be considered for construction, which begins upon Phase 2 approval by the Task Force. Phase 2, referred to as Construction and Monitoring, involves the actual building and subsequent OM&M of the project. The state will expend funds in FY 2019 on the implementation of 17 CWPPRA Phase 1 projects (engineering and design), eight CWPPRA Phase 2 projects (construction and monitoring), and one CWPPRA demonstration project.

Examples of active CWPPRA projects include the following:

- East Leeville Marsh Creation and Nourishment (BA-0194) (Phase 1)
- West Fourchon Marsh Creation (TE-0134) (Phase 1)
- Northwest Turtle Bay Marsh Creation (BA-0125) (Phase 2)
- Cole’s Bayou Marsh Restoration (TV-0063) (Phase 2)

Project schedules for CWPPRA projects are included in Table 3-2. Additional information about CWPPRA projects is available on the CWPPRA website (www.lacoast.gov). Project-specific CWPPRA expenditures are presented in Appendix B. The federal cost-share for CWPPRA projects is 85 percent of the total project cost, with the state assuming responsibility for the remaining 15 percent of the cost. The state’s contribution must include a cash payment of not less than five percent of the total project cost. The remainder of the state’s contribution may take the form of lands, easements, or rights-of-way, or any other form of in-kind contribution determined to be appropriate by the lead Task Force member. Cost-share agreement conditions for CWPPRA projects vary according to the federal partner.

Water Resources Development Act (WRDA)

The state is partnered with the USACE on multiple large-scale protection and restoration projects and studies that have been authorized through past WRDA bills. WRDA refers to any of a set of public laws enacted by Congress to address various aspects of water resources including environmental, structural, navigational, flood protection, and hydrologic issues.

Schedules for WRDA projects are presented in Table 3-3. Project-specific expenditures for WRDA projects are presented in Appendix B.

State-Only Projects

The Louisiana Legislature allocated \$790 million in state budget surpluses for the years 2007, 2008, and 2009 for coastal protection and restoration activities. The state is utilizing these funds to expedite its coastal program by funding ongoing programs, developing initiatives, and implementing protection and restoration projects. The overwhelming majority of these funds have been allocated to project implementation. Surplus funds have been used to supplement projects that are authorized through one of the other programs described in this section (e.g., Southwest Coastal Louisiana Feasibility Study [LA-0020]) and implement other state-only projects. The state has also begun implementation of other projects without a federal partner using Trust Fund revenues.

The state will expend funds in FY 2019 on seven state-only protection projects.

Broadly speaking, state-only projects generally involve one of the following categories:

- Expedited construction of components of federal protection projects (e.g., Morganza to the Gulf [TE-0064]);
- Feasibility studies for flood protection in areas not currently covered by the existing federal protection network (e.g., South Central Coastal Plan [TV-0054]); or
- Protection and restoration projects not included in one of the other coastal programs that are to be implemented in conjunction with local parishes (e.g., Jean Lafitte Tidal Protection [BA-0075-1], Morgan City/St. Mary Flood Protection [TV-0055]).

A total of \$293.3 million in 2008 and 2009 was allocated to cover LERRDS cost for the Greater New Orleans Hurricane and Storm Damage Risk Reduction System (HSDRRS). Included within this total is \$193.3 million from Act 20 of the 2009 Regular Legislative Session that was approved for Southeast Louisiana Hurricane Protection projects. This includes credits and payments toward the state and levee district match requirements for the estimated \$15 billion HSDRRS work underway. The non-federal cost share of such work is estimated to be \$1.8 billion plus applicable interest. Under the plan, these funds may be utilized to advance planning, design, and construction of hurricane protection and flood control projects in southeast Louisiana.

These investments will match local and federal funds while improving the protection of our most vulnerable communities consistent with the Master Plan. These funds are projected to be expended in their entirety by the end of FY 2019.

Project schedules for state-only projects are included in Table 3-4. Project-specific expenditures for state-only projects are presented in Appendix B.

Of the seven active state-only projects, six are funded for construction and will proceed to construction in accordance with their schedules as presented in Table 3-4. The remaining project is funded for feasibility and would only proceed to design upon receipt of further authorization through another coastal funding program.

Community Development Block Grants (CDBG)

Louisiana received \$1.06 billion from HUD's CDBG program to assist in the recovery from Hurricanes Gustav and Ike. The vast majority of CDBG funds were allocated to the 19 coastal parishes for use in protecting their communities and infrastructure. However, included within the \$1.06 billion was an allocation of \$27.4 million to the Louisiana Office of Community Development-Disaster Recovery Unit (OCD-DRU) for state coastal protection and restoration projects that will help communities recover from the 2008 hurricanes and prepare to withstand future hurricanes with greater resilience. The state, in partnership with local interests, identified potential flood protection and restoration projects that could be implemented with these CDBG funds in all major regions of coastal Louisiana, including floodgate installation; levee construction or improvement to reduce storm surge impacts to coastal communities and critical infrastructure; and shoreline protection to benefit communities and related infrastructure and recreational facilities. HUD subsequently approved nine projects for CDBG funding.

Project schedules for CDBG projects are included in Table 3-5. Project-specific expenditures for CDBG projects are presented in Appendix B.

All active state CDBG projects are funded for construction and will proceed to construction in accordance with their schedules as presented in Table 3-5. State CDBG projects require an agreement with the local sponsor, where the local sponsor is responsible for ownership and OM&M costs after project completion. Project implementation requires submittal of an application to OCD-DRU for final approval and funding. Applicant projects are reviewed by OCD-DRU for consistency with program objectives and criteria. Potential issues that could affect CDBG project implementation include design issues, land rights issues, environmental compliance issues, and permitting issues.

Hurricane and Storm Damage Risk Reduction System

HSDRRS was authorized by PL 109-234, Emergency Supplemental Appropriations Act for Defense, the Global War on Terror, and Hurricane Recovery, 2006, and includes the West Bank and Vicinity project, the Lake Pontchartrain and Vicinity project, the IHNC Lake Borgne Surge Barrier and IHNC Seabrook Complex (each of which is managed separately). Each of these projects is in turn comprised of multiple segments, which have separate design and construction schedules. Schedules for remaining HSDRRS project components are included in Table 3-6 and are fully funded for construction to proceed according to the schedules provided. HSDRRS also covers multiple restoration projects that are currently under development as mitigation for wetland impacts associated with construction of hurricane protection projects.

As the non-federal sponsor along with the local levee authorities and levee districts, the state has contributed to the West Bank and Vicinity and Lake Pontchartrain and Vicinity projects through plans and specifications review, construction inspection assistance, project and program management, and payment of LERRDS costs. According to the USACE, the non-federal sponsor is responsible for the payback of the non-federal cost share (approximately 35 percent) over a 30-year period to begin upon acceptance of the system.

Non-State Projects

Act 545 of the 2008 Legislature mandates that State Annual Plans include descriptions of all projects and programs relating to hurricane protection, restoration, and infrastructure in coastal Louisiana, including federal-only projects, local parish and levee district projects, and those privately funded wetland enhancements and activities that require a Coastal Use Permit. Appendix E contains an inventory of non-state projects identified through outreach to coastal parishes and levee districts to obtain information on local, non-state coastal projects. Appendix E also includes an inventory of proposed local projects as presented in coastal parish Master Plans. These proposed projects represent desired local investment in protection and restoration activities. Appendix E also presents information on federal coastal protection projects for which local parishes or levee districts serve as the local sponsor. Finally, Appendix E presents information on non-state projects that have received State Restoration Partnership grants to support implementation. Adding non-state projects to this inventory will be a priority in future years as the state continues to gather information about non-state coastal protection and restoration efforts.

Deepwater Horizon Oil Spill Restoration Planning

The settlement with BP discussed in Section 2, combined with prior *Deepwater Horizon*-related settlements, and recoveries, totals \$8.7 billion over 15 years for Louisiana coastal restoration and economic damages. Understanding that each source of oil spill funding is subject to various criteria and public approval processes, the CPRA is looking at oil spill funding sources holistically in an effort to maximize the use of these dollars.

Schedules for projects that will be implemented by CPRA as part of *Deepwater Horizon* oil spill restoration are presented in Table 3-7. Project-specific expenditures are presented in Appendix B.

Natural Resource Damage Assessment (NRDA) Restoration

The Natural Resource Damage Assessment (NRDA) is the process used by Natural Resource Trustees to develop, on behalf of the public, their claim for natural resource damages against the responsible party or responsible parties for an oil spill. Through that claim, the Trustees seek compensation in the form of restoration for the harm done to natural resources and services. The overall goal of NRDA is to make the environment and public whole by restoring natural resources to their pre-spill conditions, and to provide compensation for the loss of those resources from the date of injury through completion of restoration

NRDA Early Restoration

In April 2011, the Trustees and BP announced an agreement under which BP committed to provide \$1 billion toward the implementation of early restoration projects. The agreement represented an initial step toward fulfilling BP's obligation as a responsible party to fund complete restoration of natural resources. Early restoration provides an opportunity to implement restoration projects prior to the completion of the natural resource damage assessment process.

Louisiana received approximately \$370 million in early restoration funds which have been used for the following projects:

- Lake Hermitage Marsh Creation Project (\$14.4 M)
- Louisiana Oyster Cultch Project (\$15.6 M)
- Louisiana Outer Coast Restoration (\$318 M):
 - Caillou Lake Headlands (Whiskey Island) (\$110 M)
 - Shell Island West (\$101 M)
 - Chenier Ronquille (\$35 M)
 - North Breton Island (\$72 M)
(Implemented by Department of the Interior)
- Provide and Enhance Recreational Opportunities (\$22 M)¹

1. Due to site issues that arose during the planning and development of the originally proposed project (i.e., the Louisiana Marine Fisheries Enhancement, Research, and Science Center), these funds will be reallocated to restoration projects intended to provide and enhance recreational opportunities in Louisiana. Specific replacement projects are currently being evaluated and have been presented to the public for review and comment in a draft restoration plan released in December 2017.

Natural Resources Damages under the Oil Pollution Act

In February 2016, the *Deepwater Horizon* Trustees released the Programmatic Damage Assessment and Restoration Plan and Programmatic Environmental Impact Statement (PDARP/PEIS). The PDARP/PEIS established the framework for utilizing the \$8.8 billion allocated for restoration of natural resource damages, including a minimum of \$5 billion specifically allocated for Louisiana. Further, the PDARP/PEIS proposes an allocation of funds by restoration type and geographic area based on the Trustees' understanding and evaluation of exposure and injury to natural resources and services, as well as an analysis of where restoration associated with the various restoration types would be most appropriate.

Following the PDARP/PEIS, a series of project-specific plans will be developed and released for public review. These plans will propose suites of projects intended to address injuries resulting from the oil spill for public consideration, and will be periodically presented and discussed with the public over the 15-year payment period specified in the settlement.

In January 2017, Louisiana finalized its first post-settlement, project-specific restoration plan, which informed the public about *Deepwater Horizon* NRDA restoration planning efforts and approved approximately \$22.3 million in engineering and design (E&D) work for six restoration projects. These projects should restore wetlands, coastal, and nearshore habitats; habitat projects on federally managed lands; and birds. The six projects are as follows:

- Terrebonne Basin Ridge and Marsh Creation Project:
Bayou Terrebonne Increment (TE-0139)
- Barataria Basin Ridge and Marsh Creation Project:
Spanish Pass Increment (BA-0203)
- Lake Borgne Marsh Creation Project: Increment One (PO-0180)
- Queen Bess Island Restoration Project (BA-0202)
- Rabbit Island Restoration Project (CS-0080)
- Shoreline Protection at Jean Lafitte National Historic Park and Preserve
(Implemented by Department of the Interior)

Once this work is completed, Louisiana will evaluate the feasibility of these projects and develop a restoration plan for the construction of the projects. If all six projects are feasible, construction is estimated to cost over \$460 million.

In December 2017, Louisiana released two additional restoration plans, a project-specific draft recreational use plan and a draft strategic restoration plan for the restoration of wetlands, coastal, and nearshore habitats in the Barataria Basin, and held a public meeting to discuss both plans during the January 2018 CPRA Board Meeting.

Recreational Use Restoration Plan

This Recreational Use Restoration Plan evaluated potential projects to restore for lost recreational use within Louisiana by evaluating alternatives that could compensate for a part of Louisiana's recreational fishing use injury. As such, Louisiana's approach to restoring for lost recreational use in this Restoration Plan emphasized the creation or enhancement of recreational fishing infrastructure, enhanced recreational fishing access or opportunity, and educational and outreach components that promote utilization of the natural resources and encourage conservation and stewardship for them, consistent with the injuries caused by the DWH Oil Spill and fisheries-based objectives.

The Louisiana Trustee Implementation Group proposed moving forward with the following proposed alternatives for recreational use within the "Provide and Enhance Recreational Opportunities" Restoration Type:

- Elmer's Island Recreational Access – \$6,000,000
- Statewide Artificial Reef Enhancement - \$6,000,000
- Lake Charles Science Center and Educational Complex - \$7,000,000
- Pointe-aux-Chenes Island Road Fishing Piers - \$3,000,000

The total funding proposed is \$22,000,000.

Draft Strategic Restoration Plan for the Restoration of Wetlands, Coastal, and Nearshore Habitats in the Barataria Basin

For this plan, Louisiana is undertaking a phased restoration planning approach to restore wetlands, coastal, and nearshore habitats in the Barataria Basin. The first phase involves the preparation of a strategic restoration plan for the Barataria Basin. This strategic plan will evaluate restoration approaches and techniques to serve as a preferred alternative for restoring wetlands, coastal, and nearshore habitats in the Barataria Basin. Any project or suite of projects discussed in the strategic plan will be further analyzed in subsequent phased project-specific restoration plans.

BP and Transocean Criminal Settlements - NFWF

In early 2013, a U.S. District Court approved two plea agreements resolving the criminal charges against BP and Transocean related to the *Deepwater Horizon* disaster. The agreements directed a total of \$2.54 billion to NFWF for natural resources restoration in the Gulf of Mexico. Within five years of settling, NFWF's newly established Gulf Environmental Benefit Fund will receive approximately \$1.27 billion to "create or restore barrier islands off the coast of Louisiana and/or to implement river diversion projects on the Mississippi and/or Atchafalaya Rivers for the purpose of creating, preserving and restoring coastal habitat."

The initial NFWF award funded the following projects:

- Adaptive Management: Louisiana River Diversions and Barrier Islands (\$13.2 M)
- Caminada Beach and Dune Increment II:
 - Engineering and Design (\$2.7 M)
 - Construction (\$144.5 M)
- East Timbalier Island: Engineering and Design (\$5.6 M)
- Mid-Barataria Sediment Diversion: Engineering and Design (\$37.7 M)
- Lower Mississippi River Sediment Diversions: Planning (\$12.8 M)
- Increase Atchafalaya Flow to Terrebonne: Planning (\$4.6 M)

The most recent funding award, \$245 million, is a milestone in advancing implementation of cornerstone projects within the Louisiana Coastal Master Plan and another victory for rehabilitating Louisiana's most valuable asset, our coast.

- Mid Barataria Sediment Diversion (Remaining Engineering and Design) (\$102.3 M)
- Mid Breton Sediment Diversion (Engineering and Design) (\$90.6 M)
- Increase Atchafalaya Flow to Terrebonne (Engineering and Design) (\$16.4 M)
- Adaptive Management: Louisiana River Diversions and Barrier Islands Phase II (\$19.6 M)
- Mississippi River Sediment Diversion Program Management (\$16.1 M)

The next NFWF grant application cycle begins in March 2018.

Clean Water Act Penalties

The CWA establishes the basic structure for regulating discharges of pollutants into the waters of the United States and regulating water quality standards for surface waters. The CWA makes it unlawful to discharge any pollutant from a point source into navigable waters, unless a permit is obtained. Violations of the CWA can result in both civil and criminal prosecutions by the federal government. The U.S. Department of Justice (DOJ), on behalf of the EPA, the United States Coast Guard (USCG), or another federal agency, may bring enforcement actions for civil or criminal penalties under the CWA.

RESTORE Act

In June 2012, Congress passed the Resources and Ecosystems Sustainability, Tourist Opportunities, and Revived Economies of the Gulf Coast States Act of 2012 (the RESTORE Act), which dedicates 80 percent of all prospective CWA administrative and civil penalties related to the *Deepwater Horizon* spill to a Gulf Coast Restoration Trust Fund. The RESTORE Act also outlines a structure by which the funds can be utilized to restore and protect the natural resources, ecosystems, fisheries, marine and wildlife habitats, beaches, coastal wetlands, and economy of the Gulf Coast region.

The RESTORE Act outlines the following framework for allocation of the RESTORE Trust Fund:

- 35 percent equally divided among the five Gulf Coast States for ecological restoration, economic development, and tourism promotion (Direct Component) (Bucket 1);
- 30 percent plus interest managed by the Council for ecosystem restoration under the Comprehensive Plan (Council-Selected Restoration Component) (Bucket 2);
- 30 percent divided among the States according to a formula to implement state expenditure plans, which require approval of the Council (Spill Impact Component) (Bucket 3);
- 2.5 percent plus interest for the Gulf Coast Ecosystem Restoration Science, Observation, Monitoring and Technology Program within the Department of Commerce’s National Oceanic and Atmospheric Administration (NOAA Science Program) (Bucket 4); and
- 2.5 percent plus interest allocated in equal shares to the Gulf Coast States for the establishment of Centers of Excellence which will focus on science, technology, and monitoring related to Gulf restoration (Center of Excellence Component) (Bucket 5).

In February 2013, Transocean Deepwater Inc. (Transocean) agreed to pay \$1 billion to resolve federal CWA civil penalties associated with the *Deepwater Horizon* oil spill. In December 2015, a final judgment was issued against Anadarko Petroleum Corporation (Anadarko) for CWA penalties in the amount of \$159.5 million for its role in the oil spill. Finally, as part of the April 2016 BP consent decree, BP agreed to pay \$5.5 billion for CWA civil penalties. These CWA penalties from Transocean, Anadarko and BP are all subject to the RESTORE Act. Under the RESTORE Act and over a 15 year period, these settlements combined will direct a minimum of approximately \$988.4 million to the State of Louisiana, of which \$876.8 million will be allocated to CPRA for implementation of Master Plan projects.

Direct Component and Spill Impact Component Projects

In order to expend Direct Component or Spill Impact Component funds, CPRA is required to submit a plan describing how it will use those funds. On January 18, 2017, the state’s First Amended RESTORE Plan (RESTORE Plan), which describes how the state will use these funds over 15 years, was approved by the CPRA Board for submission to the U.S. Department of Treasury (Treasury) for expenditure of Direct Component funds and the RESTORE Council for expenditure of Spill Impact Component funds.

In March 2017, Louisiana became the first state to have a plan accepted by both Treasury and the RESTORE Council for the expenditure of all of its Direct Component and Spill Impact Component funds from the Transocean, Anadarko Petroleum Corporation and BP Exploration & Production Inc. settlements over a 15 year period. Acceptance of the RESTORE Plan by Treasury and the RESTORE Council is a prerequisite to CPRA submitting grant applications to fund projects under the plan. Under the RESTORE Plan, the state committed to funding two projects and two programs for a total of approximately \$811.9 million:

- Direct Component (~\$260.4 M)
 - Calcasieu Ship Channel Salinity Control Measures project (~\$260.4 M)
- Spill Impact Component (~\$551.5 M)
 - Houma Navigation Canal Lock Complex project (~\$366 M)
 - Adaptive Management Program (~\$60.9 M)
 - Parish Matching Program (up to \$100 M)
 - Contingency funds (~\$24.6 M)

Council-Selected Restoration Component Projects

In December 2015, the Gulf Coast Ecosystem Restoration Council approved the Initial Funded Priorities List (FPL) which included funding for seven projects in Louisiana totaling approximately \$52 million. The funds allocated by the initial FPL are associated with the Transocean settlement.

The Coastal Master Plan projects receiving funding include:

- Golden Triangle Marsh Creation Project (\$4.3 M; design)
- Mississippi River Reintroduction into Maurepas Swamp (\$14.2 M; design)
- Biloxi Marsh Living Shoreline Project (\$3.2 M; design)
- West Grand Terre Beach Nourishment and Stabilization Project (\$7.3 M; design)
- Lower Mississippi River Management Program (\$9.3 M; planning)

Two additional projects, Jean Lafitte Canal Backfilling (\$8.7 million; implementation) and Bayou Dularge Ridge, Marsh and Hydrologic Restoration (\$5.2 million; planning) are also located in Louisiana. These two projects, submitted for funding by federal members of the Council, will directly benefit coastal Louisiana.

Although the future funding available for Louisiana under this component is unknown, the Council does anticipate that future iterations of the FPL will include significantly larger projects and project lists that reflect the full amount available to be spent for restoration activities. CPRA anticipates that future requests for FPL funding will include additional funds for future phases of work associated with the Coastal Master Plan projects included in the Initial FPL, as well as requests for funding other projects prioritized by CPRA for RESTORE.

RESTORE Act Louisiana Center of Excellence Grants Program

In November 2016 the Louisiana Center of Excellence (COE), the Water Institute of the Gulf, issued a request for proposals to fund research under the first installment of Louisiana’s Center of Excellence research program. CPRA will provide over \$4 million under this first installment to the COE to administer and fund researchers contributing knowledge from a variety of fields that will inform and support implementation of the state’s Coastal Master Plan.

In June 2017, the RESTORE Act Louisiana Center of Excellence Grants Program announced 13 research projects funded through the first round of a competitive grants process. The two-year grants fund projects that directly relate to the implementation of Louisiana’s Coastal Master Plan. Three types of research awards were made – Louisiana-led collaborative awards, research awards, and Louisiana graduate studentship awards. To select the projects, the COE coordinated a peer-review process where three subject matter experts from within Louisiana and from around the country evaluated each proposal. Representatives from CPRA also evaluated how well each proposal applied to advancing the Coastal Master Plan. An External Review Board of independent experts provided funding recommendations based on the evaluations and the quality of the proposals. Nearly \$3 million was awarded to collaborative and research awards, and to graduate studentships. The Center of Excellence Grants Program is a significant opportunity to encourage research that will accelerate scientific progress relevant to implementation of Louisiana’s Coastal Master Plan. A summary of awarded projects can be found at <http://coastal.la.gov/wp-content/uploads/2017/06/List-of-Awardees.pdf>.

Gulf of Mexico Energy Security Act (GOMESA)

The Gulf of Mexico Energy Security Act (GOMESA) provides four Gulf Coast states and their coastal political subdivisions, including Louisiana, with 37.5 percent of qualified federal revenue gained from Outer Continental Shelf leases. Revenue sharing is capped at \$500 million through federal FY 2055, but the revenue sharing established under GOMESA will continue beyond that date. The first payment from Phase II of GOMESA is expected in the Spring of 2018, and although prior projections for GOMESA’s maximum potential contribution to Louisiana’s coastal program ranged from \$120-\$140 million annually, estimates are now \$60-\$70 million, because the cap was not met.

Coastal parishes will share 20 percent of the total amount received by Louisiana according to a formula that considers inverse distance to the lease site population and coastline length. CPRA receives the remaining 80 percent.

CPRA GOMESA expenditures are limited by the allowable uses of the CPR Trust Fund; however, parishes may spend funds on any of the federally approved uses:

- Coastal Protection—conservation, restoration, hurricane protection
- Mitigation of damage to wildlife or natural resources
- Implementation of a federally approved conservation management plan
- Mitigation of effects from OCS activities through onshore infrastructure project
- Associated planning and administrative expenses (capped)

CPRA has been advised that the Phase II revenue sharing cap has not been met this year, and may also not be met in the coming three to five years. Based on this guidance, CPRA has established \$70 million as the annual expected GOMESA income level for the next three years and will reevaluate this decision as new information becomes available.

Because of the importance of this revenue stream and the uncertainty surrounding it, CPRA is partnering with Restore or Retreat to hire a team of economists and financial advisors for a large project which will include a reliable forecast for the GOMESA revenue stream. This information will be helpful for better estimating annual payments of this funding stream for the state and parishes. The results of this forecast analysis are anticipated by June 2018.

CPRA anticipates using GOMESA funds from the FY 2018 and FY 2019 allotments to fund implementation of the following projects (implementation will be led by the local parish or levee district):

- 40 Arpent Canal Levee- Lockport Co. Canal to Butch Hill Station (North Lafourche Levee District)
- Hollywood Canal Closure Structure (North Lafourche Levee District)
- Reach L (South Lafourche Levee District)
- Little Bayou Bleu (South Lafourche Levee District)
- Reach L Mitigation (South Lafourche Levee District)
- Rosethorne Basin Phase 1 & 2 (Lafitte Area Independent Levee District)
- Grand Isle Beach Stabilization (Grand Isle Independent Levee District)
- West Shore Lake Pontchartrain (Pontchartrain Levee District)
- NF-06a.1 Drainage Canal Relocation ROW Acquisition (Plaquemines Parish)
- Magnolia Ridge Levee Lift and Road (St. Charles Parish)
- St. James Parish 30% Design- Phases 1-3 (St. James Parish)
- Davis Pond Upper Barataria Risk Reduction (Lafourche Basin Levee District)
- St. Tammany Ring Levee (St. Tammany Parish)
- Vermilion Parish Hydrology & Hydraulics Study (Vermilion Parish)

Schedules for these projects will be developed after funding agreements are in place and will be included in future annual plans. Project-specific GOMESA expenditures are presented in Appendix B.

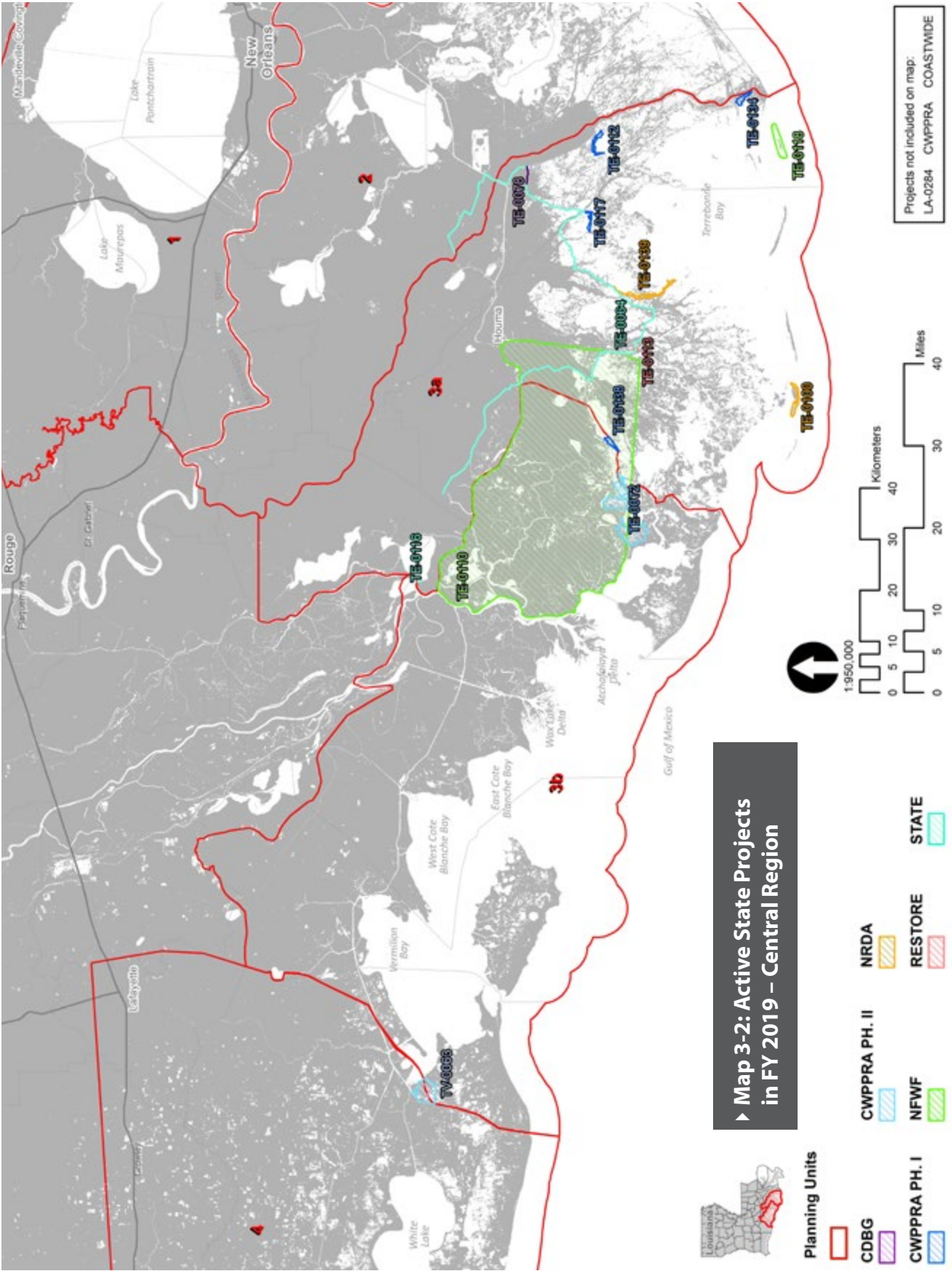
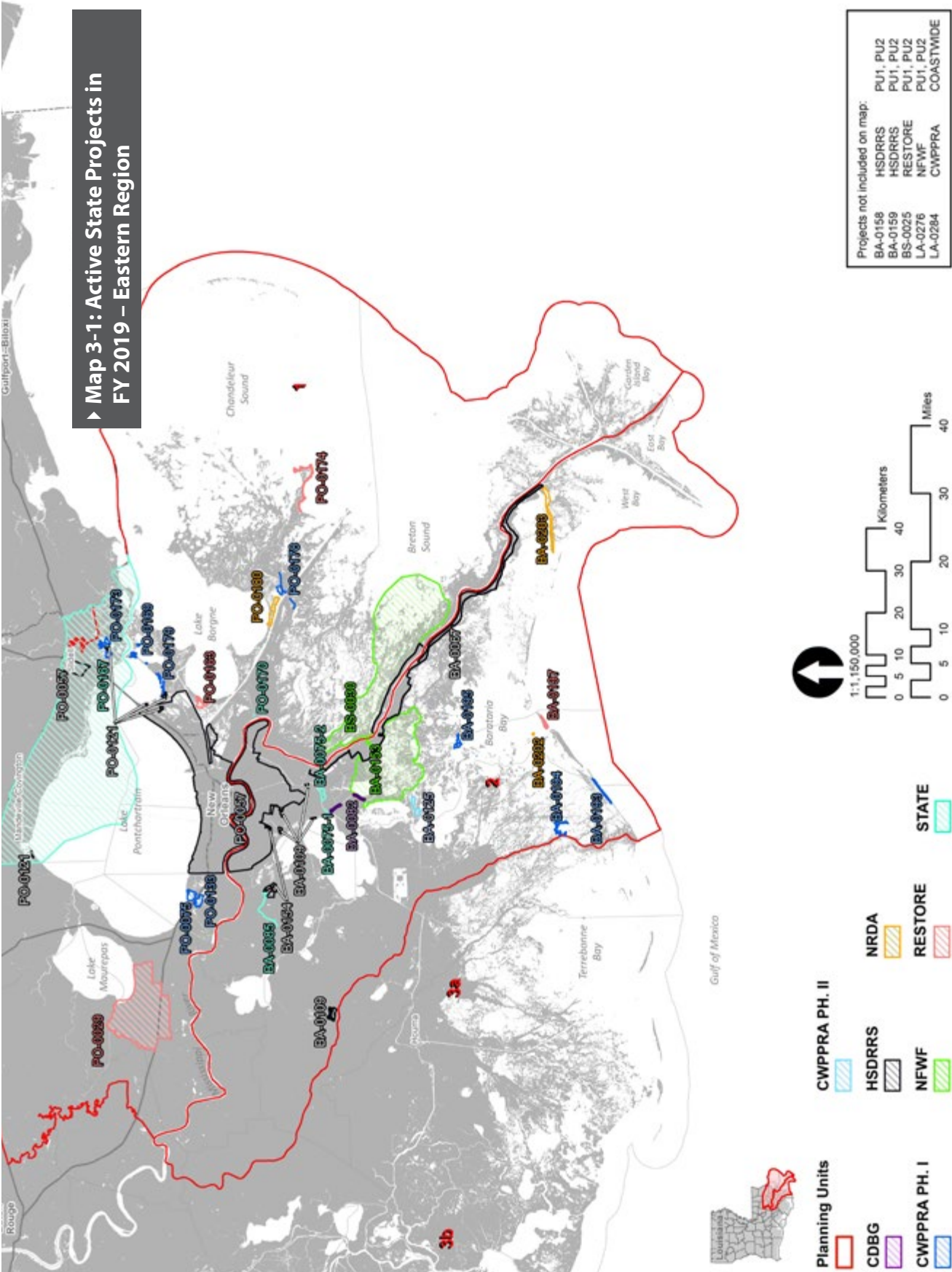



Project ID	Project Name	Construction Start Date¹	Construction Finish Date	Total Project Estimate
CWPPRA Phase II Projects				
BA-0125	Northwest Turtle Bay Marsh Creation	15-May-18	23-Oct-19	\$31,083,470
CS-0054	Cameron-Creole Watershed Grand Bayou Marsh Creation	11-May-17	22-Oct-18	\$24,655,612
LA-0284	Salvinia Weevil Propagation Facility	01-Jul-18	29-Mar-19	\$5,052,748
ME-0018	Rockefeller Refuge Gulf Shoreline Stabilization	25-May-17	2-May-19	\$35,426,478
ME-0020	South Grand Chenier Marsh Creation Project	03-Mar-17	6-Aug-19	\$23,873,346
TE-0072	Lost Lake Marsh Creation and Hydrologic Restoration	07-Sep-16	30-Aug-18	\$35,876,728
TV-0063	Cole's Bayou Marsh Restoration	15-Dec-17	5-Apr-19	\$24,930,426
State-Only Projects²				
BA-0075-1	Jean Lafitte Tidal Protection	19-Feb-14	25-Jun-19	\$29,403,973
BA-0075-2	Rosethorne Tidal Protection	16-Jul-18	23-Apr-20	\$22,950,000
BA-0085	St. Charles West Bank Hurricane Protection Levee	01-Nov-13	1-Sep-22	\$14,500,000
PO-0170	Violet Canal North Levee Alignment	14-Nov-17	17-Sep-18	\$1,164,000
TE-0064	Morganza to the Gulf	30-Nov-05	1-Jun-20	\$177,003,835
TE-0116	St. Mary Backwater Flooding	25-May-17	9-Apr-19	\$10,394,609
CDBG Projects				
BA-0082	Lafitte Area Levee Repair	20-Dec-17	21-Dec-18	\$819,185
TE-0078	Cut-Off/Pointe Aux Chene Levee	25-Aug-17	19-Nov-19	\$9,714,158
HSDRRS Projects				
BA-0067	New Orleans to Venice	23-Nov-11	29-Aug-23	\$1,301,523,760
BA-0109	HSDRRS Mitigation- WBV³	27-Feb-15	25-Oct-19	\$126,000,000
BA-0154	Previously Authorized Mitigation WBV³	04-Aug-14	31-Oct-18	\$11,000,000
BA-0158	New Orleans to Venice Mitigation - Plaquemines Non-Fed	18-Feb-19	4-Jun-21	\$14,500,000
BA-0159	New Orleans to Venice Mitigation - Fed	18-Feb-19	7-Jun-21	\$30,000,000
PO-0057	SELA- Overall	18-Feb-09	12-Oct-20	\$1,170,974,586
PO-0121	HSDRRS Mitigation- LPV⁴	23-Jul-15	3-Sep-19	\$85,000,000
NRDA Early Restoration Projects				
TE-0100	Caillou Lake Headlands	22-Jul-15	11-Oct-18	\$118,340,766

Notes	
1.	Construction start date is defined as projected date for advertisement of construction bid notice; actual date of mobilization may vary.
2.	Project partially funded with Surplus funds.
3.	Project cost included in total cost for BA-0066.
4.	Project cost included in total cost for PO0063.

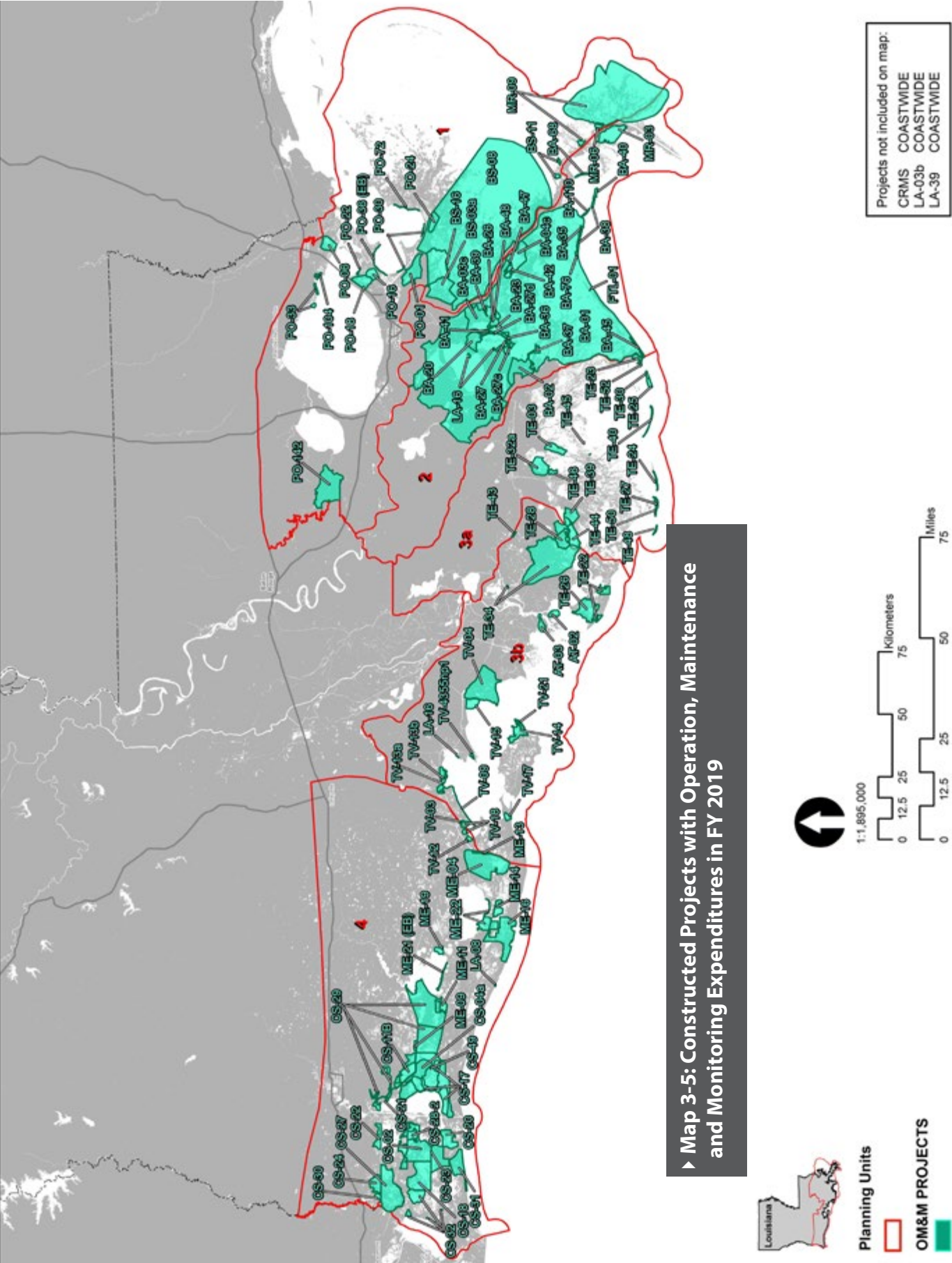
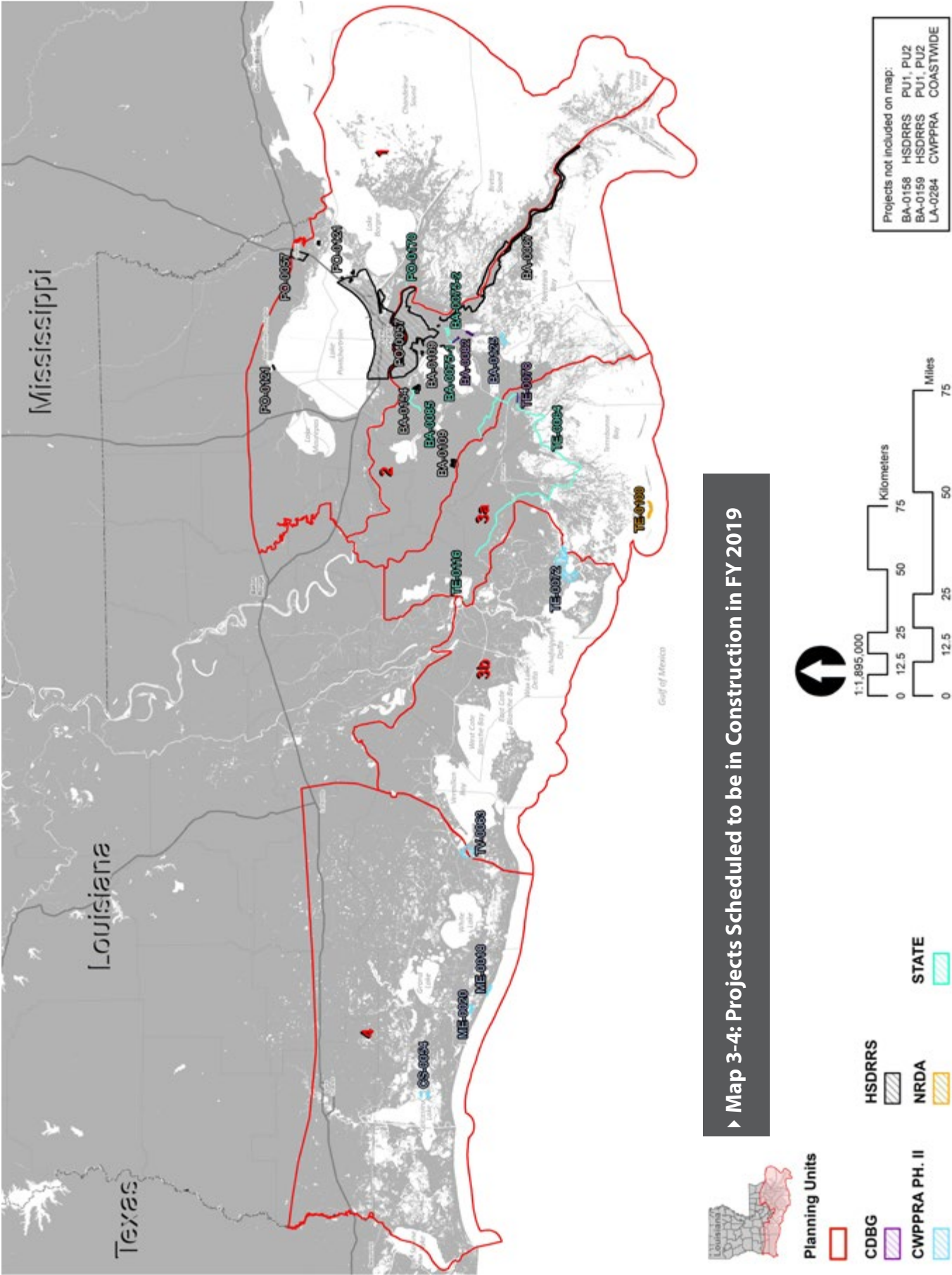

► Table 3-2: Projected Three-Year Schedules for Active CWPPRA Projects¹ (FY 2019 - 2021)

Project ID	Project Name	Federal Sponsor	CY 2018		Calendar Yr 2019				Calendar Yr 2020				CY 2021	
			1FQ	2FQ	3FQ	4FQ	1FQ	2FQ	3FQ	4FQ	1FQ	2FQ	3FQ	4FQ
			2019	2019	2019	2019	2020	2020	2020	2020	2021	2021	2021	2021
CWPPRA Phase I Projects														
BA-0193	Caminada Headlands Back Barrier Marsh Creation Increment 2	EPA	D	D	W	W	W	W	W	W	W	W	W	W
BA-0194	East Leeville Marsh Creation and Nourishment	NOAA	D	D	D	D	D	D	W	W	W	W	W	W
BA-0195	Barataria Bay Rim Marsh Creation and Nourishment	NRCS	D	D	D	D	D	D	W	W	W	W	W	W
CS-0078	No Name Bayou Marsh Creation & Nourishment	NOAA	D	D	D	D	D	D	W	W	W	W	W	W
CS-0079	Oyster Lake Marsh Creation and Nourishment	NOAA	D	D	D	D	D	D	W	W	W	W	W	W
ME-0031	Freshwater Bayou Marsh Creation (CWPPRA)	NRCS	D	D	D	D	D	D	W	W	W	W	W	W
ME-0032	South Grand Chenier Marsh Creation - Baker Tract	NRCS	D	D	D	D	D	D	W	W	W	W	W	W
PO-0075	LaBranche East Marsh Creation	NRCS	D	D	W	W	W	W	W	W	W	W	W	W
PO-0133	Labranche Central Marsh Creation	NRCS	D	D	W	W	W	W	W	W	W	W	W	W
PO-0169	New Orleans Landbridge Shoreline Stabilization & Marsh Creation	USFWS	D	D	W	W	W	W	W	W	W	W	W	W
PO-0173	Fritchie Marsh Creation and Terracing	NOAA	D	D	D	D	D	D	W	W	W	W	W	W
PO-0178	Bayou La Loutre Ridge Restoration and Marsh Creation	NRCS	D	D	D	D	D	D	D	D	D	W	W	W
PO-0179	St. Catherine Island Marsh Creation and Shoreline Protection	USFWS	D	D	D	D	D	D	W	W	W	W	W	W
TE-0112	North Catfish Lake Marsh Creation	NRCS	D	D	D	D	D	D	D	D	D	W	W	W
TE-0117	Island Road Marsh Creation and Nourishment	NOAA	D	D	D	D	D	D	W	W	W	W	W	W
TE-0134	West Fourchon Marsh Creation	NOAA	D	D	W	W	W	W	W	W	W	W	W	W
TE-0138	Bayou DeCade Ridge and Marsh Creation	NOAA	D	D	D	D	D	D	W	W	W	W	W	W
BA-0171	Caminada Headland Back Barrier Marsh Creation	EPA	W	W	W	W	W	W	W	W	W	W	W	W
BA-0173	Bayou Grande Cheniere Marsh and Ridge Restoration	USFWS	W	W	W	W	W	W	W	W	W	W	W	W
BS-0024	Terracing and Marsh Creation South of Big Mar	USFWS	W	W	W	W	W	W	W	W	W	W	W	W
CS-0049	Cameron-Creole Freshwater Introduction	NRCS	W	W	W	W	W	W	W	W	W	W	W	W
PO-0034	Alligator Bend Marsh Restoration and Shoreline Protection	NRCS	W	W	W	W	W	W	W	W	W	W	W	W
PO-0168	Shell Beach South Marsh Creation ¹	EPA												
TE-0039-CU2	South Lake Decade Freshwater Introduction - CU2 ¹	NRCS												

Project ID	Project Name	Federal Sponsor	CY 2018		Calendar Yr 2019				Calendar Yr 2020				CY 2021	
			1FQ	2FQ	3FQ	4FQ	1FQ	2FQ	3FQ	4FQ	1FQ	2FQ	3FQ	4FQ
			2019	2019	2019	2019	2020	2020	2020	2020	2021	2021	2021	2021
CWPPRA Phase II Projects														
BA-0125	Northwest Turtle Bay Marsh Creation	USFWS	C	C	C	C	C	F	O	O	O	O	O	O
CS-0054	Cameron-Creole Watershed Grand Bayou Marsh Creation	USFWS	C	F	O	O	O	O	O	O	O	O	O	O
CS-0066	Cameron Meadows Marsh Creation and Terracing	NOAA	D	D	D	D	D	B	C	C	C	C	F	O
LA-0284	Salvinia Weevil Propagation Facility	USFWS	C	C	C	F	O	O	O	O	O	O	O	O
ME-0018	Rockefeller Refuge Gulf Shoreline Stabilization	NOAA	C	C	C	F	O	O	O	O	O	O	O	O
ME-0020	South Grand Chenier Marsh Creation Project	USFWS	C	C	C	C	F	O	O	O	O	O	O	O
TE-0072	Lost Lake Marsh Creation and Hydrologic Restoration	USFWS	F	O	O	O	O	O	O	O	O	O	O	O
TV-0063	Cole's Bayou Marsh Restoration	NOAA	C	C	C	F	O	O	O	O	O	O	O	O

Legend		P	Feasibility & Planning	B	Both Design & Construction
References	1. Project currently on hold; schedule to be updated when implementation recommences.	D	Engineering & Design	F	Construction Complete
		W	Awaiting Additional Funding for Implementation	I	Program Implementation
		C	Construction	O	Operations, Maintenance, & Monitoring

► Table 3-3: Projected Three-Year Schedules for Active WRDA Projects (FY 2019 - 2021)

Project ID	Project Name	Federal Sponsor	CY 2018		Calendar Yr 2019				Calendar Yr 2020				CY 2021	
			1FQ	2FQ	3FQ	4FQ	1FQ	2FQ	3FQ	4FQ	1FQ	2FQ	3FQ	4FQ
			2019	2019	2019	2019	2020	2020	2020	2020	2021	2021	2021	2021
LCA Projects														
PO-0068	LCA Small Diversion at Convent / Blind River ¹	USACE	W	W	W	W	W	W	W	W	W	W	W	W
MR-0016	Mississippi River Hydrodynamic and Delta Management Study ¹	USACE												

Other WRDA Projects														
LA-0020	Southwest Coastal Louisiana Feasibility Study ^{1,2}	USACE	W	W	W	W	W	W	W	W	W	W	W	W

Legend		P	Feasibility & Planning	B	Both Design & Construction
References	1. Project currently on hold; schedule to be updated when implementation recommences. 2. Project partially funded by Surplus funds.	D	Engineering & Design	F	Construction Complete
		W	Awaiting Additional Funding for Implementation	I	Program Implementation
		C	Construction	O	Operations, Maintenance, & Monitoring

► Table 3-4: Projected Three-Year Schedules for Active State-Only Projects (FY 2019 - 2021)

Project ID	Project Name	Federal Sponsor	CY 2018		Calendar Yr 2019				Calendar Yr 2020				CY 2021		
			1FQ	2FQ	3FQ	4FQ	1FQ	2FQ	3FQ	4FQ	1FQ	2FQ	3FQ	4FQ	
			2019	2019	2019	2019	2020	2020	2020	2020	2021	2021	2021	2021	
State Surplus Projects															
BA-0075-1	Jean Lafitte Tidal Protection	N/A	C	C	C	F									
BA-0075-2	Rosethorne Tidal Protection	N/A	C	C	C	C	C	C	C	F					
BA-0085	St. Charles West Bank Hurricane Protection Levee	N/A	C	C	C	C	C	C	C	C	C	C	C	C	
PO-0167	St. Tammany Parish Coastal Protection Study	N/A	P	P	P	P	P								
PO-0170	Violet Canal North Levee Alignment	N/A	C	F											
TE-0064	Morganza to the Gulf	USACE	C	C	C	C	C	C	F						
TE-0116	St. Mary Backwater Flooding	N/A	C	C	C	F									
TV-0057	Delcambre-Avery Canal (E&D)	N/A	W	W	W	W	W	W	W	W	W	W	W	W	
PO-0062	West Shore-Lake Pontchartrain, Louisiana Hurricane Protection Project Feasibility Study ¹	USACE													
TV-0067	Bayou Tigre Flood Control Project ¹	N/A													
TV-0075	Bayou Tigre Flood Control Complex ¹	N/A													
Legend		P	Feasibility & Planning						B	Both Design & Construction					
References	1. Project currently on hold; schedule to be updated when implementation recommences.	D	Engineering & Design						F	Construction Complete					
		W	Awaiting Additional Funding for Implementation						I	Program Implementation					
		C	Construction						O	Operations, Maintenance, & Monitoring					

► Table 3-5: Projected Three-Year Schedules for Active CDBG Projects (FY 2019 - 2021)

Project ID	Project Name	Federal Sponsor	CY 2018		Calendar Yr 2019				Calendar Yr 2020				CY 2021	
			1FQ	2FQ	3FQ	4FQ	1FQ	2FQ	3FQ	4FQ	1FQ	2FQ	3FQ	4FQ
			2019	2019	2019	2019	2020	2020	2020	2020	2021	2021	2021	2021
BA-0082	Lafitte Area Levee Repair	HUD	C	F										
TE-0078	Cut-Off/Pointe Aux Chene Levee	HUD	C	C	C	C	C	F						
Legend		P	Feasibility & Planning				B	Both Design & Construction						
References		D	Engineering & Design				F	Construction Complete						
		W	Awaiting Additional Funding for Implementation				I	Program Implementation						
		C	Construction				O	Operations, Maintenance, & Monitoring						

► Table 3-6: Projected Three-Year Schedules for Active HSDRRS Projects (FY 2019 - 2021)¹

Project ID	Project Name	Federal Sponsor	CY 2018		Calendar Yr 2019				Calendar Yr 2020				CY 2021	
			1FQ	2FQ	3FQ	4FQ	1FQ	2FQ	3FQ	4FQ	1FQ	2FQ	3FQ	4FQ
			2019	2019	2019	2019	2020	2020	2020	2020	2021	2021	2021	2021
BA-0067	New Orleans to Venice ^{2,3}	USACE	C	C	C	C	C	C	C	C	C	C	C	C
BA-0109	HSDRRS Mitigation- WBV ^{2,3}	USACE	C	C	C	C	C	C	C	C	C	C	C	C
BA-0154	Previously Authorized Mitigation WBV ^{2,3}	USACE	C	F										
BA-0158	New Orleans to Venice Mitigation - Plaquemines Non-Federal ^{2,3}	USACE	D	D	D	C	C	C	C	C	C	C	C	C
BA-0159	New Orleans to Venice Mitigation - Federal ^{2,3}	USACE	D	D	D	C	C	C	C	C	C	C	C	C
PO-0057	SELA- Overall ^{2,3}	USACE	C	C	C	C	C	C	C	C	C	F		
PO-0121	HSDRRS Mitigation- LPV2 ^{2,3}	USACE	C	C	C	C	F							
Legend		P	Feasibility & Planning				B	Both Design & Construction						
References	1. OM&M duties are the responsibility of the local sponsor. 2. Schedule based on USACE estimates. 3. State expenditures may be covered with Surplus allocation for HSDRRS LERRDS.	D	Engineering & Design				F	Construction Complete						
		W	Awaiting Additional Funding for Implementation				I	Program Implementation						
		C	Construction				O	Operations, Maintenance, & Monitoring						

► **Table 3-7: Projected Three-Year Schedules for Active and Proposed Oil Spill Projects (FY 2019 - 2021)**

Project ID	Project Name	Federal Sponsor	CY 2018		Calendar Yr 2019				Calendar Yr 2020				CY 2021		
			1FQ 2019	2FQ 2019	3FQ 2019	4FQ 2019	1FQ 2020	2FQ 2020	3FQ 2020	4FQ 2020	1FQ 2021	2FQ 2021	3FQ 2021	4FQ 2021	
Deepwater Horizon NRDA Projects															
BA-0202	Queen Bess Island Restoration	N/A	D	D	D	D	D	D	W	W	W	W	W	W	
BA-0203	Barataria Basin Ridge and Marsh Restoration- Spanish Pass Increment	N/A	D	D	D	D	D	D	W	W	W	W	W	W	
CS-0080	Rabbit Island Restoration	N/A	D	D	D	D	D	D	D	W	W	W	W	W	
PO-0180	Lake Borgne Marsh Creation- Increment 1	N/A	D	D	D	D	D	D	D	D	D	W	W	W	
TE-0100	Caillou Lake Headlands	N/A	C	F											
TE-0139	Terrebonne Basin Ridge and Marsh Creation- Bayou Terrebonne Increment	N/A	D	D	D	D	D	D	D	D	D	D	D	D	
NFWF Projects															
BA-0153	Mid-Barataria Sediment Diversion	N/A	D	D	D	D	D	D	W	W	W	W	W	W	
BS-0030	Mid-Breton Sediment Diversion	N/A	D	D	D	D	D	D	D	D	D	W	W	W	
LA-0276	Sediment Diversion Implementation and Program Management	N/A	I	I	I	I	I	I	I	I	I	W	W	W	
TE-0110	Increase Atchafalaya Flow to Eastern Terrebonne	N/A	D	D	D	D	D	D	D	D	D	D	D	D	
TE-0118	East Timbalier Island Restoration	N/A	D	D	D	D	D	D	W	W	W	W	W	W	
RESTORE Projects															
BA-0197	West Grand Terre Beach Nourishment and Stabilization	N/A	D	D	D	D	D	D	D	W	W	W	W	W	
BS-0025	Lower Mississippi River Management	N/A	P	P	P	P	P	P	P	P	P	P	P	P	
CS-0065	Calcasieu Ship Channel Salinity Control Measures	N/A	D	D	D	D	D	D	D	D	W	W	W	W	
PO-0029	Mississippi River Reintroduction into Maurepas Swamp	N/A	D	D	D	D	D	D	D	D	W	W	W	W	
PO-0163	Golden Triangle Marsh Creation	N/A	D	D	D	D	D	D	D	W	W	W	W	W	
PO-0174	Biloxi Marsh Living Shoreline Project	N/A	D	D	D	D	D	D	D	D	D	W	W	W	
TE-0113	Houma Navigation Canal Lock Complex	N/A	D	D	D	D	W	W	W	W	W	W	W	W	
N/A	Parish Matching Program	N/A	I	I	I	I	I	I	I	I	I	I	I	I	
Legend		P	Feasibility & Planning						B	Both Design & Construction					
		D	Engineering & Design						F	Construction Complete					
		W	Awaiting Additional Funding for Implementation						I	Program Implementation					
		C	Construction						O	Operations, Maintenance, & Monitoring					

Page intentionally left blank



Section 4
Projections:
2019 - 2020 - 2021

Section 4

Projections: Fiscal Years 2019 – 2020 – 2021

Table 4-1 presents projected state revenues over the next three fiscal years. Tables 4-2 through 4-4 show a proposal of expenditures over the next three fiscal years. Figures 4-1 through 4-3 depict projected expenditures by project phase for FY 2019–FY 2021, respectively.

While the three-year projections provide readers with an informative picture of the state’s upcoming activities, the Legislature only reviews and approves expenditures for FY 2019 (July 1, 2018 through June 30, 2019). The implementation plan incorporates projects that have received funding for planning, design, construction, or OM&M. The state is exploring new ways to fund projects, with the intent of obtaining a level of funding consistently from year to year so that new projects can continue to be brought on line. The state acknowledges that new project opportunities may arise as federal funds become available after the approval of the FY 2019 Annual Plan. In this event, any requests for additional expenditures will be submitted for approval by the CPRA Board.

Sources of Coastal Funding

The state will continue to pursue new possible funding sources while we make the most efficient use of existing funding sources, which include the following:

- The state Coastal Protection and Restoration Trust Fund is largely supported by mineral revenues and severance taxes on oil and gas production on state lands. The Trust Fund provides funding for the coastal program’s ongoing operating expenses, for state’s 15% cost share match in the CWPPRA program.
- The Louisiana Legislature allocated funds from state budget surpluses in 2007, 2008, and 2009 to the coastal program, providing a \$790 million investment in coastal protection and restoration efforts. All surplus funds are currently projected to be expended by the end of FY 2021.
- The Gulf of Mexico Energy Security Act (GOMESA) provides four Gulf Coast states and their coastal political subdivisions, including Louisiana, with 37.5 percent of qualified federal revenue gained from Outer Continental Shelf leases. Revenue sharing is capped at \$500 million through federal FY 2055, but the revenue sharing established under GOMESA will continue beyond that date. The first payment from Phase II of GOMESA is expected in the Spring of 2018, and although prior projections for GOMESA’s maximum potential contribution to Louisiana’s coastal program ranged from \$120–\$140 million annually, estimates are now \$60-\$70 million, because the cap was not met. CPRA has been advised that this reduced revenue could continue over the next several years.
- Louisiana received \$1.06 billion in Community Development Block Grant (CDBG) funding to assist in the recovery from Hurricanes Gustav and Ike. This total includes an allocation of \$27.4 million for state coastal protection and restoration projects. All CDBG funding resulting from Hurricanes Gustav and Ike is currently projected to be expended by FY 2020.
- The Office of the Governor generates a Capital Outlay Budget Proposal with a list of projects to be granted cash and non-cash lines of credit. State and non-state entities may submit Capital Outlay requests for inclusion in the proposal. For FY 2019, the CPRA is requesting Capital Outlay funding to supplement implementation of 13 coastal projects and to fund the state’s 30-year HSDRRS payback obligation. Additional information about this request is presented in Appendix F. Final decisions on Capital Outlay requests will be announced at the close of the 2018 Regular Legislative Session.

Page intentionally left blank

Development of Funding Projections

The budget projections in Tables 4-2 through 4-4 show the amount of state funds that would actually be needed to accomplish the proposed implementation plan for the next three fiscal years. When developing these projections, the planning team worked with the following assumptions:

- Projected Trust Fund revenues are based on the most recent available information; however, this revenue is difficult to estimate in advance because of a complicated formula and funding triggers based largely on fluctuating mineral revenues.
- All remaining funds earmarked for projects from 2007, 2008, and 2009 surplus funds were carried forward and are shown as revenue for the purposes of the FY 2019 Annual Plan.
- Funding projections represent known avenues through which funding will be received. However, many uncertainties persist regarding the percentages and amounts of funding to be provided by the federal government and local sponsors. Should more dollars become available, the state will be able to expand its efforts and allocate these funds under the direction of the CPRA Board.

Forecasting the Future Funding Picture

The Coastal Master Plan outlines projects for implementation over a 50-year planning horizon. To support this effort, the state is actively pursuing possible sources of funding that may be available over the next 50 years to support future coastal restoration and storm-surge flood risk reduction projects.

Flexibility to Respond to Changing Conditions

Revenue and expenditure projections in Tables 4-1 and 4-2 are based on the most recent available information. Tables 4-1 and 4-2 present a forecast based on a snapshot in time. However, as the *Deepwater Horizon* oil spill illustrates, the coastal program needs some degree of funding flexibility to enable the state to respond appropriately to changing conditions on the ground. CPRA has been granted authority to reprogram dollars from approved funding streams and to reallocate dollars to best meet new opportunities or needs. Reprogramming of existing and new funds will likely occur, with approval from the CPRA Board, to ensure that limited coastal program funds are allocated to the areas of greatest need and in a manner that will provide the greatest overall benefit to the coast. Such flexibility allows the coastal program to respond effectively to unforeseen events that take place outside the legislatively mandated planning cycle.

LaGov

LaGov is a new statewide integrated financial and procurement system that CPRA began using July 1, 2014. This new system integrates financial, human resources, payroll, procurement, and logistics, and brings multiple benefits to CPRA, most notably, system generated project accounting. Other important advantages are better management of federal grants and other funding sources, improvements in managing vendor relationships, improved reporting, and more efficient business processes. CPRA has most recently begun the implementation of the Project Systems module which has multiple advantageous features for Project Managers to use in managing projects. CPRA will soon participate in a pilot project to develop the state's budget-development module.

Innovative Funding and Financing Initiatives

Louisiana's coastal program is entering into a phase in which it will have the financial means to implement some of the most significant projects called for in its \$50 billion, 50-year Louisiana Coastal Master Plan. This funding will be made available over the next 15 years largely as a result of the *Deepwater Horizon* oil spill settlements and the maturation of the GOMESA into Phase II. In order to make the most of this anticipated funding, CPRA will undertake a number of initiatives related to finance and funding beginning in FY 2019. These projects will address innovative financing options for certain coastal restoration projects, the marrying of a financing strategy with project implementation milestones to insure the greatest return on investment in the near and medium term, and developing a road map for potential future revenue streams in the long term.

Outcome-Based Performance Contracting

Another new project implementation initiative being developed by CPRA is Outcome Based Performance Contracting, which was authorized by the Louisiana Legislature in the 2017 Regular Session (Act 356). This project delivery model can provide CPRA with a tool to utilize private investment to get projects on the ground faster, shift significant risk of project success to the contractor, and potentially obtain better overall value, innovation and efficiency in delivering projects. Payment is not based on a contractor merely completing a project, but is instead based on the contractor meeting defined performance criteria for the project over a defined period of time. CPRA is currently exploring which projects and funding streams are best suited for this project-implementation approach.

Restore or Retreat “Financing Louisiana’s Future”

The CPRA Board called into action the CPRA Finance Working Group, to advance the state's efforts to identify and procure additional funds and funding sources for the Louisiana Coastal Master Plan. Restore or Retreat, a non-governmental organization, is partnering with CPRA to maximize and leverage future funding opportunities along with innovative cash management tools and techniques.

Restore or Retreat has contracted with a team of experts to analyze the multiple coastal revenue streams and develop recommendations for the most feasible and cost-efficient options for financing some portion of those revenues. CPRA has partnered with Restore or Retreat to provide information on the intricacies of each revenue stream, including what can and cannot be financed as well as how dollars must be drawn down, and identifying the funds potentially available for CPRA's priority projects. This effort will explicitly investigate new and innovative financial instruments as well as traditional bonds to develop a holistic financial strategy for the coastal program's anticipated revenues.

Long Term Funding Summit

While the coastal program is working to take full advantage of the opportunities provided by the revenues available today and for the next 15 years, the agency is cognizant of its long range funding gap. Currently, around \$20 billion has been identified for the coastal program over the next 50 years while the Coastal Master Plan envisions investing in projects with a total cost of \$50 billion in today's dollars. Early in 2018, CPRA plans to convene a meeting of key thought leaders from a variety of backgrounds to think through the funding challenges facing the coastal program in the long term. Goals of the meeting will include the identification of viable sources of future revenue as well as action items for furthering the development of the identified options.

Environmental Impact Bonds

Another innovative financing tool which provides up-front capital for environmental programs is Environmental Impact Bonds (EIB). In October, 2017, CPRA announced that the Environmental Defense Fund is performing a feasibility study to design an EIB and determine whether Louisiana can use it as a financing tool to fund coastal restoration. The aim is to develop innovative financing tools that can get projects built sooner, and that may serve as a means for attracting new sources of capital from beneficiaries of wetland restoration.

The CPRA Board called into action the CPRA Finance Working Group, to advance the state's efforts to identify and procure additional funds and funding sources for the Louisiana Coastal Master Plan. Restore or Retreat, a non-governmental organization, is partnering with CPRA to maximize and leverage future funding opportunities along with innovative cash management tools and techniques. A "Statements of Interests and Qualifications" was advertised by the Committee, to which ten teams submitted proposals, representative of 35 experts from all parts of the financial world.

Natural Resource Damage Restoration Banking (NRD Banking)

Natural Resource Damage Restoration (NRD) Banking is one alternative method that would incentivize private investment in Coastal Master Plan projects through a new project delivery method and a new type of mitigation bank targeted at Natural Resource Damages.

This would allow private entities to finance and carry out restoration projects that are in or consistent with Louisiana's Coastal Master Plan. The private entity could then sell restoration credits to responsible parties to mitigate for natural resource damages liability resulting from certain oil spills under the Oil Pollution Act that occur in Louisiana coastal waters. For the investor, there is potential profit from the sale of the restoration credits; for the potentially responsible party in an oil spill, buying the credits in lieu of lengthy natural resource damage assessment and restoration implementation as well as potentially avoiding probable years of pending litigation and ongoing liability would be beneficial. As for the state, this approach offers another method to facilitate getting Master Plan projects implemented.

In September, 2017, Louisiana's new NRD banking program was officially activated, and it will incentivize private investment in Coastal Master Plan projects. Entities can submit a prospectus to CPRA for review.

New legislation passed by the 2016 Louisiana Legislature and Governor John Bel Edwards directed CPRA to develop a framework and rules for a Natural Resource Damage restoration banking program and an oil spill compensation schedule. Over the past year, CPRA worked with stakeholders, federal agencies, the mitigation banking industry, the Louisiana Oil Spill Coordinator's Office, and the other trustee agencies to draft the framework and regulations for this new program. The final Restoration Banking Regulations were published on July 20, 2017 and are posted at www.doa.la.gov/osr/lac/43v31/43v31.doc and the final Compensation Schedule Regulations were published on August 20, 2017 and are posted at <http://doa.la.gov/osr/lac/43v29/43v29.doc>.

Page intentionally left blank

► **Table 4-1: Projected Three-Year Revenues (FY 2019 - FY 2021)**

Revenue Sources	FY 2019	FY 2020	FY 2021	Program Total (FY 2019 - FY 2021)
CPR Trust Fund Annual Revenue ^{1,2}	\$14,379,625	\$13,600,000	\$13,200,000	\$41,179,625
CPR Trust Fund Carried Forward	\$14,746,774	TBD	TBD	\$14,746,774
GOMESA ^{1,3}	\$70,000,000	\$70,000,000	\$70,000,000	\$210,000,000
GOMESA Carried Forward ⁴	\$65,190,150	\$87,679,870	\$49,630,813	\$202,500,834
DOTD Interagency Transfer ¹	\$4,000,000	\$4,000,000	\$4,000,000	\$12,000,000
CWPPRA Federal Funds ⁵	\$74,630,825	\$76,289,212	\$76,493,168	\$227,413,206
Surplus '07, '08, '09 Carried Forward	\$124,533,205	\$17,847,474	\$14,189,960	\$156,570,639
Community Development Block Grants	\$4,545,928	\$692,388	\$0	\$5,238,316
Capital Outlay Funds (Previously Appropriated)	\$8,705,000	TBD	TBD	\$8,705,000
NRDA Revenues (<i>Deepwater Horizon</i>)	\$94,045,087	\$435,363,012	\$342,989,562	\$872,397,660
NFWF Revenues (<i>Deepwater Horizon</i>)	\$78,079,656	\$165,721,027	\$122,563,957	\$366,364,641
RESTORE Revenues (<i>Deepwater Horizon</i>)	\$43,748,005	\$55,894,004	\$178,434,962	\$278,076,970
LDNR Mitigation Funds ⁶	\$300,000	\$300,000	\$300,000	\$900,000
LDNR Beneficial Use Funds ⁶	\$150,000	\$150,000	\$150,000	\$450,000
LDWF Interagency Transfer ⁷	\$1,000,000	\$0	\$0	\$1,000,000
MOEX Settlement ⁸	\$352,343	\$131,250	\$1,057,030	\$1,540,623
OM&M Federal Funds ⁹	\$27,759,800	\$15,619,145	\$13,160,767	\$56,539,712
LOSCO Funding ¹⁰	\$89,384	\$89,384	\$84,384	\$263,152
Project Billing ¹¹	\$23,254,531	\$23,000,000	\$23,000,000	\$69,254,531
Capital Outlay Request Submitted for HSDRRS 30-Year Payback	\$0	\$98,432,119	\$98,432,119	\$196,864,238
Total Projected Revenue	\$649,510,313	\$1,064,808,885	\$1,007,686,722	\$2,722,005,920
Notes:				
<div><div>1.</div><div>Annually recurring revenue source to be spent in accordance with the Louisiana Constitution, specifically State Law Section 214.5.4(E) and the provisions within paragraph (3).</div></div> <div><div>2.</div><div>Estimate tied to mineral revenue.</div></div> <div><div>3.</div><div>GOMESA funds must be disbursed to the applicable states by the end of the federal fiscal year. FY 2019 GOMESA funds are anticipated to be received between April 2019 (4Q19) and September 2019 (1Q20).</div></div> <div><div>4.</div><div>Represents carry-forward of unexpended funds from prior-year GOMESA payments.</div></div> <div><div>5.</div><div>Represents anticipated Federal reimbursement for CWPPRA projects led by CPRA in which the State is initially incurring more than its 15% cost share during project implementation.</div></div> <div><div>6.</div><div>Supplemental funding to augment construction of eligible projects (specific projects to be determined at a later date).</div></div> <div><div>7.</div><div>Supplemental funding to augment construction of project ME-0018.</div></div> <div><div>8.</div><div>Represents anticipated balance as of FY 2019 of an initial deposit of \$6.75 million of funds from the MOEX settlement.</div></div> <div><div>9.</div><div>Represents anticipated Federal reimbursement for CWPPRA and WRDA OM&M activities led by CPRA in which the State is initially incurring more than its cost share during project implementation.</div></div> <div><div>10.</div><div>Represents reimbursement of expenditures for CPRA (non-DWH) oil spill response activities.</div></div> <div><div>11.</div><div>Represents salary and other work-in-kind reimbursements for work performed on projects in funding programs listed in the table above.</div></div>				

► **Table 4-2: Projected Three-Year Expenditures¹ (FY 2019 - FY 2021)**

Program / Funding Source	FY 2019	FY 2020	FY 2021	Program Total (FY 2019- FY 2021)
CWPPRA State Expenditures (not including Surplus expenditures) ²	\$13,630,380	\$13,710,788	\$13,506,832	\$40,847,999
CWPPRA Federal Expenditures ³	\$74,630,825	\$76,289,212	\$76,493,168	\$227,413,206
WRDA Project Expenditures (not including Surplus expenditures)	\$0	\$0	\$0	\$0
Surplus Projects and Program Expenditures	\$124,533,205	\$17,847,474	\$14,189,960	\$156,570,639
Community Development Block Grants	\$4,545,928	\$692,388	\$0	\$5,238,316
HSDRRS 30-Year Payback ⁴	\$0	\$98,432,119	\$98,432,119	\$196,864,238
MOEX Project Expenditures	\$352,343	\$131,250	\$1,057,030	\$1,540,623
Capital Outlay Project Expenditures	\$8,705,000	TBD	TBD	\$8,705,000
State-Only Project Expenditures (Non-Surplus)	\$212,953	\$94,146	\$40,003	\$347,102
NRDA Expenditures (<i>Deepwater Horizon</i>)	\$94,045,087	\$435,363,012	\$342,989,562	\$872,397,660
NFWF Expenditures (<i>Deepwater Horizon</i>) (not including Surplus Expenditures)	\$78,079,656	\$165,721,027	\$122,563,957	\$366,364,641
RESTORE Expenditures (<i>Deepwater Horizon</i>) (not including Surplus Expenditures)	\$43,748,005	\$55,894,004	\$178,434,962	\$278,076,970
LDNR Mitigation Expenditures ⁵	\$300,000	\$300,000	\$300,000	\$900,000
LDNR Beneficial Use Expenditures ⁵	\$150,000	\$150,000	\$150,000	\$450,000
LDWF Interagency Transfer Expenditures ⁶	\$1,000,000	\$0	\$0	\$1,000,000
OM&M- State Expenditures (not including Surplus or GOMESA expenditures)	\$10,434,118	\$5,789,759	\$5,069,363	\$21,293,240
OM&M- Federal Expenditures ⁷	\$27,759,800	\$15,619,145	\$13,160,767	\$56,539,712
GOMESA Expenditures	\$47,510,280	\$108,049,057	\$72,129,618	\$227,688,955
Operating Costs (see Tables 4-3 and 4-4) ⁸	\$32,192,863	\$35,077,751	\$36,005,417	\$103,276,031
Total Planned Expenditures	\$561,830,442	\$1,029,161,132	\$974,522,758	\$2,565,514,332
Notes:				
<div><div>1.</div><div>Represents proposed expenditures provided that commensurate level of funding is received.</div></div> <div><div>2.</div><div>Because CWPPRA projects compete for funding annually, CWPPRA expenditures as presented in Appendix B (which include projected expenditures for approved projects only) do not adequately capture likely CWPPRA expenditures in outlying years. The State's estimated CWPPRA expenditures for FY 2020 - FY 2021 are therefore based on prior years' expenditures.</div></div> <div><div>3.</div><div>Represents anticipated Federal reimbursement for CWPPRA projects led by CPRA in which the State is initially incurring more than its 15% cost share during project implementation.</div></div> <div><div>4.</div><div>Payback is based on current HSDRRS construction schedule; payback will not commence until completion of HSDRRS construction activities. According to current USACE estimates, payback will commence in September 2019 with an estimated annual payment of \$98 million.</div></div> <div><div>5.</div><div>Supplemental funding to augment construction of eligible projects (specific projects to be determined at a later date).</div></div> <div><div>6.</div><div>Supplemental funding to augment construction of project ME-0018.</div></div> <div><div>7.</div><div>Represents anticipated Federal reimbursement for CWPPRA and WRDA OM&M activities led by CPRA in which the State is initially incurring more than its cost share during project implementation.</div></div> <div><div>8.</div><div>In the event of a declared emergency, CPRA may need to expend Operating Costs in support of the State's disaster response efforts. Up to 75 percent of these expenditures would be reimbursable by FEMA.</div></div>				

► **Table 4-3: Programmatic Projected Three-Year Expenditures (FY 2019 - FY 2021)**

Program ID	Program Name	FY 2019	FY 2020	FY 2021	Program Total (FY 2019 - FY 2021)
Ongoing Program Expenditures					
N/A	Beneficial Use Program ¹	\$2,000,000	\$2,000,000	\$2,000,000	\$6,000,000
LA-0251	Barrier Island Maintenance Program ¹	\$2,904,804	TBD	TBD	\$2,904,804
N/A	Vegetative Plantings	\$400,000	\$400,000	\$400,000	\$1,200,000
PO-0162	Assistance to Levee Authorities	\$1,000,000	\$1,000,000	\$1,000,000	\$3,000,000
LA-0028	Restoration Partnerships	\$1,000,000	\$1,000,000	\$1,000,000	\$3,000,000
N/A	Project Support	\$3,500,000	\$3,500,000	\$3,500,000	\$10,500,000
Total Ongoing Programs Expenditures		\$10,804,804	\$7,900,000	\$7,900,000	\$26,604,804
Adaptive Management Expenditures					
Future Project Development					
LA-0255	Project Development and Implementation Program	\$250,000	\$250,000	\$250,000	\$750,000
LA-0025	Innovative Programs	\$150,000	\$150,000	\$150,000	\$450,000
LA-0261	Non-structural Program Development ¹	\$1,000,000	\$1,000,000	\$1,000,000	\$3,000,000
Focused Applied Research					
LA-0158	Coastal Science Assistantship Program ²	\$235,000	\$235,000	\$335,000	\$805,000
Science and Technical Advisory Boards					
LA-0260	Master Plan Advisory Committees ²	\$0	\$300,000	\$300,000	\$600,000
Model Development and Refinement					
LA-0250	Master Plan Predictive Models ²	\$2,500,000	\$3,500,000	\$4,000,000	\$10,000,000
MR-0016-SSPM	Small Scale Physical Model ³	\$500,000	\$500,000	\$500,000	\$1,500,000
System Wide Assessment and Monitoring Program (SWAMP)					
LA-0252	SWAMP Development ⁴	\$0	\$0	\$0	\$0
N/A	Fisheries ⁵	\$7,500,000	\$7,800,000	\$8,000,000	\$23,300,000
N/A	SWAMP Implementation ^{3,4,5}	\$11,800,000	\$16,280,000	\$16,280,000	\$44,360,000
LA-0226	Barrier Island Comprehensive Monitoring ³	\$735,300	\$1,927,159	\$765,659	\$3,428,118
LA-0030	CRMS-Wetlands	\$1,250,000	\$1,250,000	\$1,250,000	\$3,750,000
N/A	Regional Geology and Sediment Management ⁴	\$830,000	\$830,000	\$830,000	\$2,490,000
Data Management and Analysis					
LA-0258	Data Management ⁴	\$2,400,000	\$2,400,000	\$2,400,000	\$7,200,000
LA-0254	Monitoring Data Interpretations ^{3,4,5}	\$1,050,000	\$1,050,000	\$1,050,000	\$3,150,000
Communication and Messaging					
N/A	Workshop and Conference Development	\$150,000	\$150,000	\$150,000	\$450,000
N/A	Language Access	\$25,000	\$25,000	\$25,000	\$75,000
LA-0249	Coastal Education	\$600,000	\$600,000	\$600,000	\$1,800,000
Total Adaptive Management Expenditures		\$30,975,300	\$38,247,159	\$37,885,659	\$107,108,118

► **Table 4-3: Programmatic Projected Three-Year Expenditures (FY 2019 - FY 2021)**

Program ID	Program Name	FY 2019	FY 2020	FY 2021	Program Total (FY 2019 - FY 2021)
TOTAL Programmatic Expenditures		\$41,780,104	\$46,147,159	\$45,785,659	\$133,712,922
Programmatic Surplus Expenditures (See Table B-5)		\$5,193,990	\$151,047	\$0	\$5,345,037
Programmatic NRDA Expenditures (See Table B-14)		\$12,250,000	\$14,258,475	\$14,458,475	\$40,966,949
Programmatic NFWF Expenditures (See Table B-14)		\$6,860,300	\$10,016,905	\$8,855,405	\$25,732,610
Programmatic RESTORE Expenditures (See Table B-14)		\$5,705,000	\$6,511,780	\$6,511,780	\$18,728,559
Programmatic GOMESA Expenditures		\$2,735,000	\$4,035,000	\$4,635,000	\$11,405,000
Programmatic Operations Expenditures		\$9,035,814	\$11,173,953	\$11,325,000	\$31,534,767
Notes					
1. FY 2019 expenditures funded at least partially with Surplus funds					
2. FY 2019 expenditures funded by GOMESA funds.					
3. FY 2019 expenditures funded by NFWF Adaptive Management funds.					
4. FY 2018 expenditures funded by RESTORE Adaptive Management funds.					
5. FY 2019 expenditures funded by NRDA Adaptive Management funds.					

► **Table 4-4: State Protection and Restoration Projected Three-Year Operating Expenditures (FY 2019 - FY 2021)**

Program	FY 2019	FY 2020	FY 2021	Program Total (FY 2019 - FY 2021)
CPRA	\$18,668,730	\$19,415,479	\$20,192,098	\$58,276,308
OCM	\$2,827,134	\$2,827,134	\$2,827,134	\$8,481,402
Office of the Governor - Coastal Activities	\$1,476,185	\$1,476,185	\$1,476,185	\$4,428,555
DNR Secretary (OMF Back Office Support)	\$0	\$0	\$0	\$0
Office of the Attorney General	\$185,000	\$185,000	\$185,000	\$555,000
Total Operating Costs	\$23,157,049	\$23,903,798	\$24,680,417	\$71,741,265

► Figure 4-1: Projected FY 2019 Expenditures by Project Phase

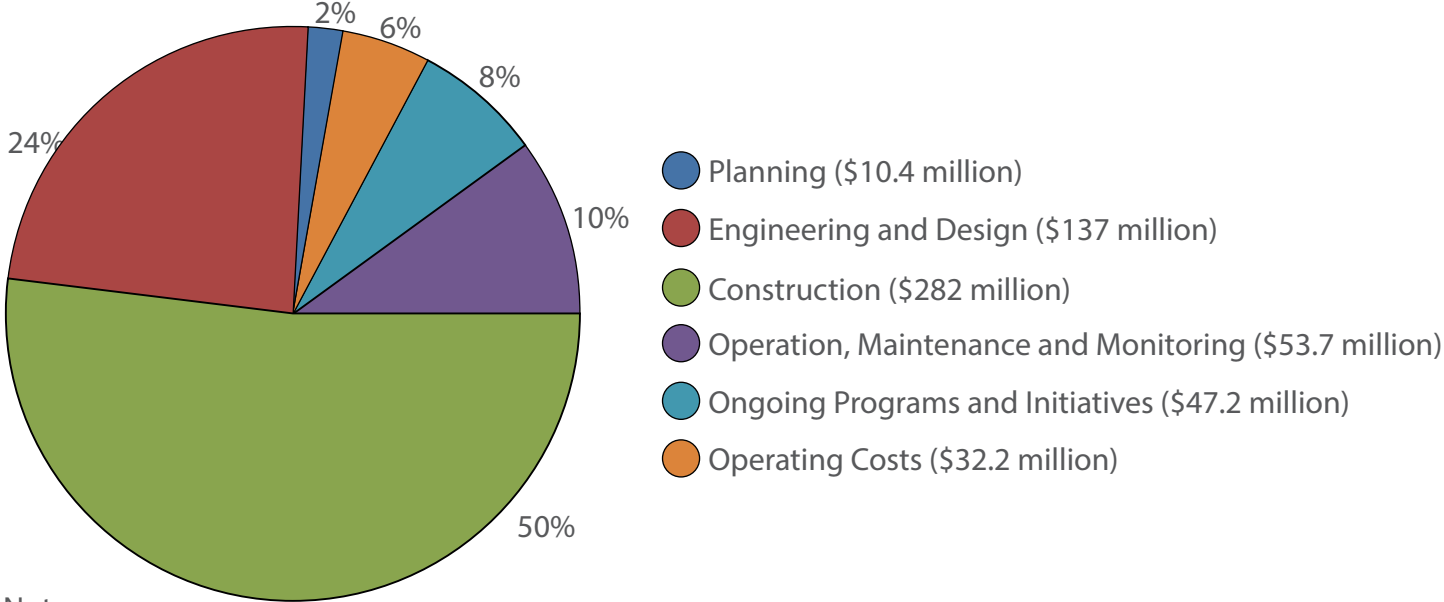

- Notes
- Construction includes Beneficial Use (\$2 million)
 - OM&M includes BIMP (\$2.9 million) and Repair/Rehabilitation of Projects (\$1.1 million)

TOTAL Expenditures
\$562 million

► Figure 4-3: Projected FY 2021 Expenditures by Project Phase

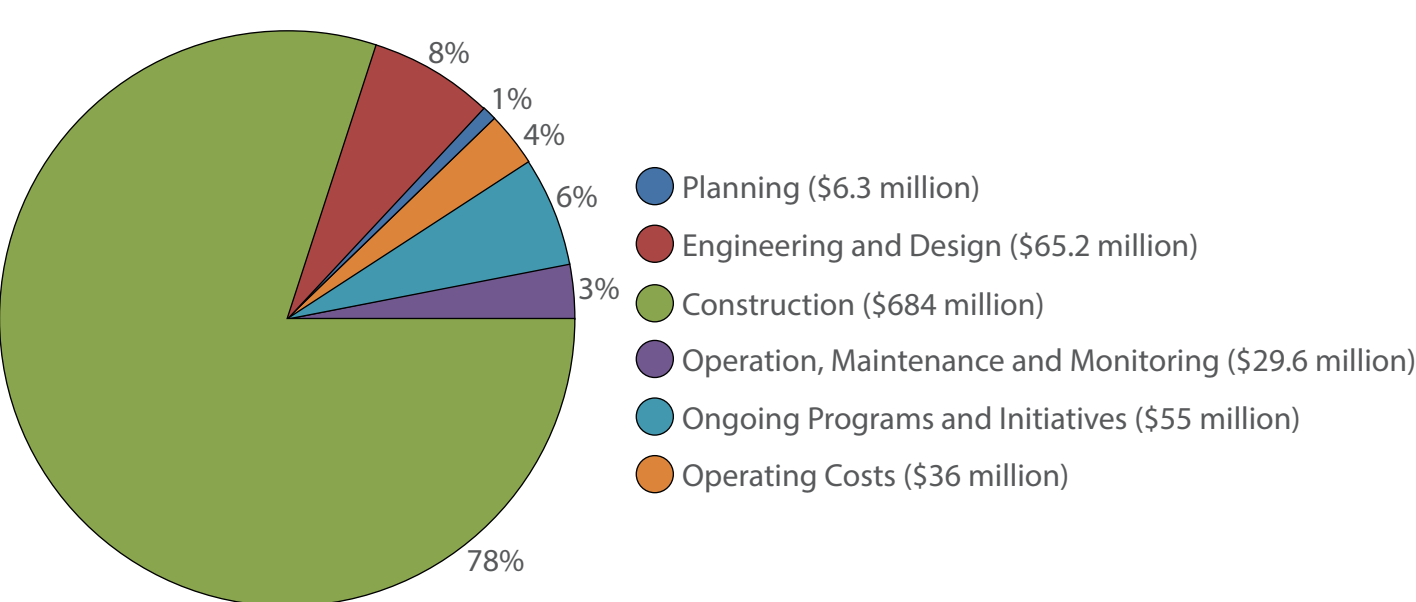

- Notes
- Construction includes Beneficial Use (\$2 million)
 - Engineering and Design and Construction include CWPPRA adjustment for outlying years (see Table 4-2 for explanation)
 - Total excludes HSDRRS payback (\$98.4 million)

TOTAL Expenditures
\$876 million

► Figure 4-2: Projected FY 2020 Expenditures by Project Phase

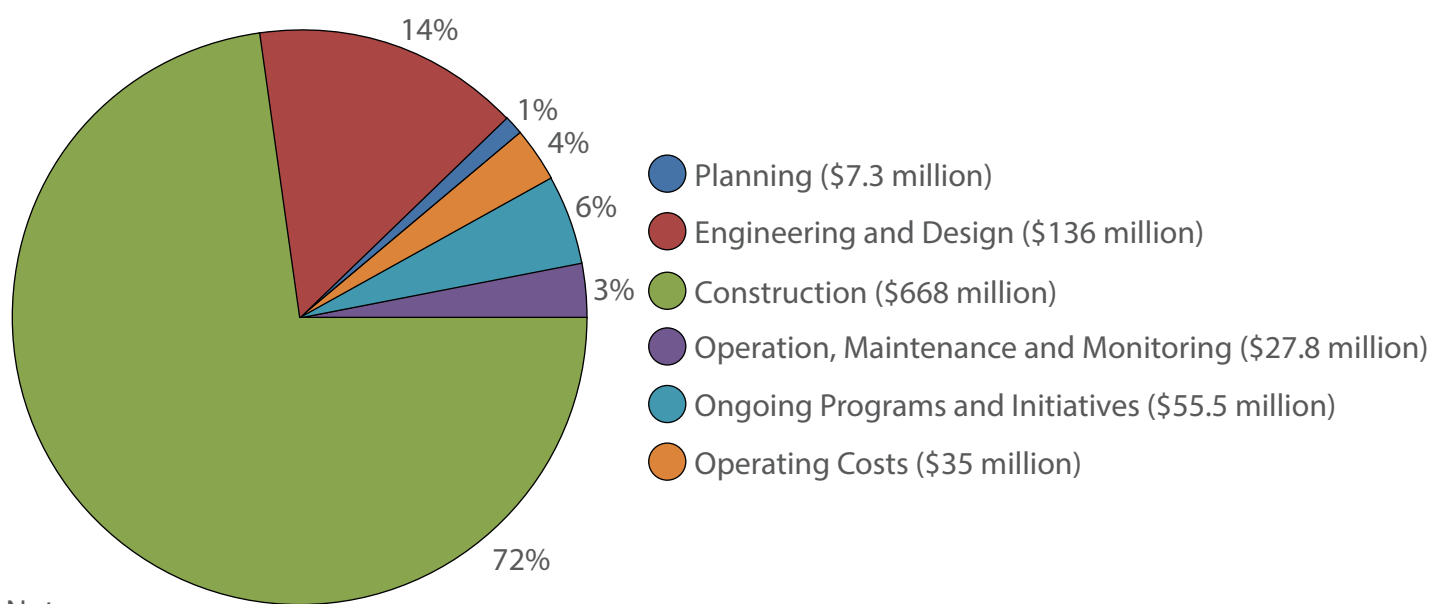

- Notes
- Construction includes Beneficial Use (\$2 million)
 - Engineering and Design and Construction include CWPPRA adjustment for outlying years (see Table 4-2 for explanation)
 - Total excludes HSDRRS payback (\$98.4 million)

TOTAL Expenditures
\$931 million



Section 5 Appendices

Appendix A
Ongoing Protection
and Restoration
Project Summaries

Page intentionally left blank

ONGOING PROTECTION AND RESTORATION SUMMARIES

CIPRA Program	Name	State Project Number	Project Type	Federal Sponsor	Parish	Acres Benefited	Miles of levee reconstructed	Construction Completion	Total Budget	Project Description	Planning Use
BEMF	Riverine Island Mitigation and Island Restoration	BA-0140	BH	N/A	PLAQUEMINES	608	N/A	2013	\$60,879,484	The goal of this project is to transport sediment from the Mississippi River to restore dune and marsh habitat on Scotland Island. The project was designed under CWP/FPR, but construction will occur under Bayou Barrier funds.	2
BEMF	Shed Island East	BA-0110	BH	N/A	PLAQUEMINES	628	N/A	2014	\$47,673,280	The purpose of this project is to return the integrity of Shed Island, which encompasses wetlands within the Bay area and extend delta protection to 8 acres. The project includes the reconstruction of 1,000 feet of shoreline, the installation of 1,000 feet of rock armor along the shoreline, and the installation of 1,000 feet of rock armor along the shoreline. The project also includes the installation of 1,000 feet of rock armor along the shoreline.	2
BEMF	Emergency Barrier Barge	NA	OT	N/A	PLAQUEMINES, SAINT BERNARD	1417	N/A	2015	\$261,000,000	This project involves the construction of a barrier barge system to protect the Mississippi River from flooding. The project includes the construction of a barrier barge system to protect the Mississippi River from flooding. The project also includes the construction of a barrier barge system to protect the Mississippi River from flooding.	1, 2
COB3	Lafayette Area Levee Repair	BA-0182	HF	HUD	JEFFERSON	N/A	4	Pending	\$530,000	This project will repair damages to the existing levees in the Father Basin Area. This damage was caused by heavy equipment and vehicles used on the levee for food fighting activities during the late and winter. This project will provide for 4 inch of approximately a 1 mile stretch of levee.	2
COB3	Rocky Point Wetland Assessment Project	BA-0183	HF	HUD	JEFFERSON	224	N/A	Inactive	\$1,893,769	The purpose of this project is to assess the current condition of the wetlands located adjacent to the Rocky Point Canal. The project includes the assessment of the wetlands and the development of a management plan for the wetlands.	2
COB3	Bayou La Poudre Reach Water District - Walker S. Larran Memorial Pump Station Improvements	BA-0184	FD	HUD	ASCENSION	N/A	N/A	2014	\$3,184,155	This project will improve the water flow capacity of the Walker S. Larran Memorial Pump Station. The project includes the improvement of the pump station and the installation of new pumps.	1, 3A
COB3	Madisonville Bulkhead	FO-0087	SP	HUD	ST TAMMANY	N/A	0.1	2014	\$2,144,266	This project will provide construction improvements to the existing bulkheads along the shore of Lake Pontchartrain and the surrounding areas. The project includes the construction of new bulkheads and the improvement of existing bulkheads.	1
COB3	St. Tammany Parish Watershed Management Study	FO-0151	HF	HUD	ST TAMMANY	N/A	N/A	N/A	\$1,363,233	This project involves a planning study to evaluate the feasibility of watershed management measures in St. Tammany Parish.	1
COB3	J. Edgar Davis Road Levee	TE-0163	FD	HUD	TERRIBONNE	N/A	4.1	2017	\$24,803,191	This project will repair, modify or replace existing water control structures, dredge 23,000 feet of interior channels, and construct 2 new structures to allow water to flow under the existing roadway and proposed levee. The goal of this project is to restore project area lands to levels that are favorable to fish and intermediate marshes and to improve the efficiency of freshwater flow within the project area.	3A
COB3	Califoutier Area Channel	TE-0178	HF	HUD	LAFOURCHE	N/A	8	Pending	\$6,468,657	This project will improve the navigation channel between the town of Bayou Lafourche and the town of Bayou Lafourche. The project includes the improvement of the channel and the installation of new structures.	3A
COB3	Franklin Footgate Smaller Barge and Pump Station	TY-0052-1	HF	HUD	ST MARY	N/A	0.2	2012	\$4,591,380	This project will construct a barge and pump station to improve the navigation channel between the town of Franklin and the town of Franklin. The project includes the construction of the barge and pump station and the improvement of the channel.	3B
COB3	Franklin Footgate Smaller Barge and Pump Station	TY-0052-2	HF	HUD	ST MARY	N/A	0.2	2015	\$2,148,666	This project will construct a barge and pump station to improve the navigation channel between the town of Franklin and the town of Franklin. The project includes the construction of the barge and pump station and the improvement of the channel.	3B
COB3	Food Control Structure at Broken Canal (Deauthorized)	TV-0158	HF	HUD	VERNON LOUISE	N/A	N/A	Deauthorized	\$5,600,000	This project involves a food control structure at the intersection of Broken Canal and the GWOV, which could be closed in the event of a hurricane or tropical storm.	3B
COB3	Front Range Channel	TV-0160	TE	HUD	VERNON LOUISE	40	N/A	Pending	\$2,878,162	This project will construct approximately 15,000 linear feet of marsh levees south west of Pelican Island in Vermilion Parish.	4
COB3	Bayou Tigre Food Control Project	TV-0167	HF	HUD	VERNON LOUISE	N/A	0.1	Pending	\$6,143,862	This project involves the implementation of food control measures in Bayou Tigre.	4
CAP	Morgan City Industrial Road	AT-0165	OT	USFWS	ST MARY	N/A	N/A	2015	\$1,417,000	The project is a road alignment that begins at the First Street floodgate in Morgan City, LA. The alignment will proceed along the industrial side of the floodgate to a distance of 1957' feet. And if the Port of Morgan City's north gate. The project goal is to reduce the truck traffic through the residential neighborhoods by enclosing the trucks through the proposed realigned road. The preliminary design shows a 1957' foot wide road with shoulders and drainage ditches. The project also includes the installation of a bridge over the floodgate.	3B
CAP	Archuleta Land Exchange	AT-0175	OT/MC	USFWS	TERRIBONNE	N/A	N/A	N/A	\$1,500,000	CAP funds allocated to this project are for the purpose of advancing the design of a wastewater pipeline which will be used to restore marsh in West Terrebonne Parish.	3A
CAP	Lake de la Vierge Dam Rehabilitation Project	BA-0175-2	SP	USFWS	ST CHARLES	844	N/A	2009	\$2,300,000	This project involved the construction of approximately 7,000 linear feet of shoreline protection near the northwest shore of Lake de la Vierge.	2
CAP	Eat Grand Terre	BA-0180	BH	USFWS	PLAQUEMINES	603	N/A	2010	\$2,429,247	The project goal is to restore 2.9 miles and 6.0 acres of former agriculture and 450 acres of marsh by dredging 3.3 million cubic yards of sediment material and installing the banks. The project was designed under the CWP/FPR program and constructed under the CAP program.	2
CAP	Brown Level Bridge (Back and Dredging CWP)	BA-0186	MC	USFWS	JEFFERSON	360	N/A	2010	\$18,000,000	The objective of this project is to create and/or enhance 1,000 acres of marsh in conjunction with CWP/FPR, project BA-18.	2
CAP	Long Underpass Mississippi River	BA-0187-EE	OT/MC	USFWS	JEFFERSON, CALCAHAN	371	N/A	2015	\$66,094,373	The goal of this project is to use material dredged from the Mississippi River and transported via new permanent piers across the Barataria Basin to create marsh and/or a dike.	2
CAP	Carmichael Headwaters	BA-0188	BH	USFWS	LAFOURCHE	738	N/A	2014	\$70,873,580	The proposed project will remove and protect beach and dune habitat from offshore borrow areas.	2
CAP	Lawrence - Fourchon to Inverness Bridge (CAP)	BA-0189	OT	USFWS	LAFOURCHE	N/A	N/A	2010	\$33,000,000	This project is located 6 miles south of New Orleans in Lower Lafourche Parish between Lavette and Port Fouchon. The project involves the construction of a 5 mile long, two lane elevated highway (two, 12 ft lanes and one, 8 ft shoulder). The Phase A project involves the construction of the highway and the installation of the bridge.	2
CAP	Fryer Marsh Repair	BA-0190	MC	USFWS	PLAQUEMINES	200	N/A	2014	\$6,756,605	This project involves the removal of approximately 100 acres of old levee material and the installation of new levee material to help conserve the restored vegetation of wetlands throughout the coast.	2
CAP	Mississippi River Water Reintroduction into Barot Louisiana - ELUVYD	BA-0191	FD	USFWS	ASSUMPTION, LAFOURCHE	Not Available	N/A	2016	\$20,000,000	This project is estimated to allow for the continued dredging of a 1,200 cfs channel for an additional ~12 miles of Bayou Lafourche. The project involves the installation of a discharge facility at a discharge settling pond located in Barot Louisiana. The project also includes the modification of an existing discharge facility at a discharge settling pond located in Barot Louisiana. The project also includes the modification of an existing discharge facility at a discharge settling pond located in Barot Louisiana.	2, 3A
CAP	Shoreline Protection Cal Island	BA-0192-CAT	SP	USFWS	PLAQUEMINES	40	N/A	Inactive	\$1,200,000	The project involves the construction of a shoreline protection structure to protect the shoreline of Cal Island. The project includes the construction of the structure and the installation of the structure.	2

ONGOING PROTECTION AND RESTORATION SUMMARIES

CIPRA Program	Name	State Project Number	Project Type	Federal Sponsor	Parish	Acres Benefitted	Miles of Levee Restored	Construction Completion	Total Budget	Project Description	Planning Issue
CIPRA	Bufo Canal and Bayou Terrebonne Bank Station	0UR-2513-0311	BP	USFWS	TERREBONNE	4300	N/A	2007	\$3,100,000	This project reconstructed the south bank of Bufo Canalizing material dredged from the canal. The restored bank-line was then covered with gabion fabric and armored with armor stone. The rebuilt bank-line will help to prevent armor stone as well as reduce sedimentation. This project was funded by the CIPRA of 2001.	3A
CIPRA	Performance Evaluation - Barataria Land Bridge Biological Refugia	LA-0012-2	OT	USFWS	JEFFERSON	N/A	N/A	N/A	\$432,618	This research study will be conducted on the Barataria Land Bridge Decadent Dredging Project (BLA-36) and will assess the effect of dredged sediment deposition on sub-aquatic/hydrologic dynamics within deteriorating interior brackish marshes.	2
CIPRA	Performance Evaluation - Freshwater Bayou	LA-0012-3	OT	USFWS	VERMILION	N/A	N/A	N/A	\$236,029	This study focuses on the expected vegetation change of the dredge dunnage due to immediate and long term sediment and consolidation. Work performed: reviewing previous analysis performed to help improve our ability to predict sediment and consolidation, researching new methods, models, and techniques that could improve how CIPRA design coastal protection and consolidation. Additionally, field samples and construction monitoring shall be performed to verify the accuracy of the sediment and consolidation data.	3A
CIPRA	CIPRA Performance Evaluation - Barataria Land Bridge	LA-0012-5	OT	USFWS	JEFFERSON	N/A	N/A	N/A	\$536,660	Evaluation of Total Population Fish Production at Salt Marsh and Development of Barataria Land Bridge	2
CIPRA	CIPRA Performance Evaluation - Barataria Land Bridge	LA-0012-6	OT	USFWS	JEFFERSON	N/A	N/A	N/A	N/A	Research to be conducted on the Barataria Land Bridge in order to quantify the amount of consolidation if the substrate underlying barrier effects resulting from placement of sand for island restoration.	2
CIPRA	CIPRA Performance Evaluation - Barataria Land Bridge	LA-0012-7	OT	USFWS	COCA STWICE	N/A	N/A	N/A	\$813,613	The Barataria Area Monitoring and Management (BAMM) was established to understand and the evolution of bottom plots for restoration projects (marshes, wetlands, and offshore over time, with a particular focus on the drilling (holes and types of sediment and gradient of the plots) as well as potential drainage impacts. The study involves the collection of geophysical, geotechnical, and water quality data from several bottom areas to understand not only the above objectives but also the historic conditions relative to depth of cut of borrow area.	COASTWIDE
CIPRA	Coastal Erosion Control Measures	LA-0013	PP, OT	USFWS	COCA STWICE	40000	N/A	N/A	\$20,166,136	A program to preserve existing coastal forest via purchase of the title or conversion from wetland to upland forest.	COASTWIDE
CIPRA	Rockefeller Shoreline Protection Demo (CIPRA)	ME-0018-EE	BP	USFWS	CAMERON	23	N/A	2009	\$8,500,000	The project involves the construction of three types of shoreline protection structures as a demonstration to determine which type(s) of structures are successful in protecting the shoreline. Successful structures are intended for use in a larger CIPRA project.	4
CIPRA	Grand Lake Shoreline Protection (CIPRA)	ME-0019-EE	BP	USFWS	CAMERON	495	N/A	2013	\$3,729,414	This project involves the construction of approximately 37,000 linear feet of shoreline protection on the south shore of Grand Lake from Superior Canal to 1800 Road.	4
CIPRA	Mississippi River Delta Strategic Planning - SPM Expansion	MR-16-SPM	OT	USFWS	EAST BATON ROUGE	N/A	N/A	2017	\$1,520,300	This project involves the construction of a new required Small Scale Physical Model (SSPM) capable of modeling smaller flows and with an increased area of coverage in comparison to the previous SSPM. The project will also include the construction of a new facility to house the model as well as to facilitate the use of the model for public outreach for the state and academic. The project will be a valuable tool for the state and academic to understand the impact of the project on the state and academic.	1, 2, 3A
CIPRA	Volcan Diversions	PO-0025-EE	FD	USFWS	ST BERNARD	13280	N/A	N/A	\$1,170,982	This project investigated the diversion of freshwater from the Mississippi River into Lake Borgne to reduce the Mississippi Sound, Central Gulf of Mexico, and Gulf of Mexico. The resulting study for this project is being done as part of the WPOU Eastern Restoration P&A.	1
CIPRA	Orleans Land Bridge BP & Marsh Creation	PO-0026-EE	BP	USFWS	ORLEANS	148	N/A	2013	\$20,860,200	This project provides shoreline protection on the north side of Lake Borgne west of Abbeville Point.	1
CIPRA	East Lake Shoreline Protection	PO-0043	BP	USFWS	ST CHARLES	Not Available	N/A	2015	\$3,351,816	Through various funding mechanisms including CIPRA, and CIPRA, at the request of the State of Louisiana, the East Lake Shoreline Protection (PO-43 East Lake Shoreline Protection) has been initiated. The project is a 1,400 linear foot of shoreline protection (PO-43 East Lake Shoreline Protection). The State has contributed additional \$2,000,000 in CIPRA funding to construct shoreline protection for the most critical areas.	1
CIPRA	Central Wetlands Demonstration	PO-0073	HR	USFWS	ST BERNARD	10-20	N/A	2018	\$3,500,000	This demonstration project investigates the beneficial use of marsh as an alternative to levees to treat effluent at the SWPNO's East Bank Sewer Treatment Plant.	1
CIPRA	Central Wetlands - River Bend	PO-0073-1	HR	USFWS	ST BERNARD	346	N/A	2015	\$2,800,000	This project involves the discharge of effluent from a CIPRA condition part to be designed into the CIPRA's effluent. This would be a 1000 ft long levee in the area, and would also serve St. Bernard Parish the cost of funding a second the town the Docks to be a 1000 ft long.	1
CIPRA	Central Wetlands - EBSP/PO A2	PO-0073-2	HR	USFWS	ST BERNARD, ORLEANS	473	N/A	Inactive	\$4,500,000	This project involves the introduction of freshwater from the SWPNO's East Bank Sewer Treatment Plant to create a water evaporation area for the marsh.	1
CIPRA	Central Wetlands Demonstration Expansion	PO-0073-3	HR	USFWS	ORLEANS	17.2	N/A	2016	\$4,500,000	The Central Wetlands Demonstration Expansion project would restore up to 17.2 acres of critical wetlands in the area designated A-1 along wetland restoration. The project would involve the use of a submersible from the East Bank W. Ashwell to install a 1000 ft long levee in the area, and would also serve St. Bernard Parish the cost of funding a second the town the Docks to be a 1000 ft long.	1
CIPRA	Living Shoreline	PO-0148	BP	USFWS	ST BERNARD, JEFFERSON, ORLEANS	\$340	N/A	2017	\$26,500,200	The primary project involves the construction of a 1000 ft long levee along the coastal front marsh in St. Bernard Parish. The installation will take place from the Port of the mouth of Bayou La Fourche, extending to the Port of the mouth of the southern shore of Treasure Bay. Other related Living Shoreline projects are in Progress in Parish and Jefferson Parish.	1, 2
CIPRA	Rainey Aquatic Wildlife Sanctuary Erosion Trenches	RA-NEY	MC	USFWS	VERMILION	648	N/A	2005	\$951,869	The project consists of constructing approximately 35,000 linear feet of trenches. The trenches were created by dredging in shallow open water areas and piling the soil on the shore of the borrow area. An additional \$100,000 was contributed by the CIPRA of 2001.	3B
CIPRA	GWRA Bank Restoration of Critical Areas of Terrebonne (CIPRA)	TE-0043-EE	BP	USFWS	TERREBONNE	1,160	N/A	2011	\$7,274,476	The project objective is to reduce critical height of deteriorated channel banks and stabilize marsh areas critical to the health of the marsh and adjacent lands of the CIPRA.	3B
CIPRA	Freshwater Bayou Bank Stabilization	TV-0011-EE	BP	USFWS	VERMILION	223	N/A	2014	\$13,564,504	The goal of the project is to stop erosion along the bank of Freshwater Bayou. Canal and to protect the wetlands from saltwater intrusion, increased bar exchange and water-based erosion. This will be achieved by constructing a rock case along critical areas of the marsh and adjacent lands of the CIPRA.	3B
CIPRA	Port of Barataria Bridge Replacement - Port Field over Commercial Canal	TV-0028	OT	USFWS	IBERIA	N/A	N/A	2013	\$612,792	This project involves the replacement of the bridge on Port Road over Commercial Canal at the Port of Barataria. The Port of Barataria is a substantial amount of CIPRA produced products and the large equipment used in transporting these products there a CIPRA project involving the replacement of the bridge on Port Road over Commercial Canal at the Port of Barataria.	3B
CIPRA	Port of Barataria Bridge Replacement - David Cade's Regional Airport	TV-0030	OT	USFWS	IBERIA	N/A	N/A	2013	\$1,058,013	This project involves the replacement of the bridge on Port Road over Commercial Canal at the Port of Barataria. The Port of Barataria is a substantial amount of CIPRA produced products and the large equipment used in transporting these products there a CIPRA project involving the replacement of the bridge on Port Road over Commercial Canal at the Port of Barataria.	3B
CIPRA	David Cade's Regional Airport	TV-0031	OT	USFWS	IBERIA	N/A	N/A	2018	\$1,114,442	This project involves the replacement of the bridge on Port Road over Commercial Canal at the Port of Barataria. The Port of Barataria is a substantial amount of CIPRA produced products and the large equipment used in transporting these products there a CIPRA project involving the replacement of the	3B

ONGOING PROTECTION AND RESTORATION SUMMARIES

CIPRA Program	Name	State Project Number	Project Type	Federal Sponsor	Parish	Acres Benefited	Miles of Elevation Protected	Construction Completion	Total Budget	Project Description	Planning Unit
CWP PRA	Atchafalaya Sediment Delivery	AT-0102	SD	NMFS	ST MARY	2232	N/A	1999	\$2,532,147	The objective of this project is to enhance natural debris growth by re-opening Natchez Channel and Cadeau Pass. Natchez Channel was re-opened by excavating a 100-foot wide, 10-foot deep channel. Cadeau Pass was re-opened by excavating a 100-foot wide, 10-foot deep channel. Both channels are now open to navigation. The project was completed in 1999.	3B
CWP PRA	Big Island Weir	AT-0103	DM	NMFS	ST MARY	1500	N/A	1999	\$7,377,404	The project involves creating a new weir on Big Island to enhance the protection of land beyond the west bank of the Atchafalaya River. Construction included dredging of a main stem and two branch channels designed to mimic natural channel characteristics. Dredged material was strategically placed at elevations mimicking natural debris bars. Re-opening the channels is allowing continued natural sediment transport and accretion.	3B
CWP PRA	Cadeau Pass Channel Sediment Delivery (Deauthorized)	AT-0104	SD	NMFS	ST MARY	588	N/A	Deauthorized	\$1,717,893	This project envisaged dredging a system of distributary channels to create 500 acres of marsh through sediment placement and natural accretion.	3B
CWP PRA	OWW Outflow Control (Deauthorized)	BA-0102	HR	NRCS	LAFORCHE	175	N/A	2000	\$12,896,358	The project includes the construction of features including cross-pole rock weirs, head cut weirs with local flow, one variable crest weir, and the rebuilding of low overflow banks that have eroded away to restore L'Annonse Parish to the hydrologic conditions that prevailed historically.	2
CWP PRA	Natchez Canal Management	BA-0003-C	OM	NRCS	JEFFERSON	634	N/A	2002	\$2,365,972	The project manages the outlet of the existing outlet canals by controlling the movement of the diverted water. The canals divert sediment-laden water from the Mississippi River into the west bank wetlands to retard sediment erosion and enhance wildlife productivity.	2
CWP PRA	West Pointe a la Che Outfall Management (Deauthorized)	BA-0004-C	HR	NRCS	PLAQUEMINES	646	N/A	Deauthorized	\$6,620,516	The project goal is to optimize use of fresh water and sediment supplied by existing canals by reducing channelized flow and routing the diverted flow to natural marshes. Project was authorized in 2015.	2
CWP PRA	Lake Salvador Shore Protection Demonstration	BA-0115	SP	NMFS	ST CHARLES	N/A	N/A	1999	\$5,656,506	The objective of this project is to maintain the shoreline along a section of Lake Salvador and help re-establish the natural hydrology of riparian marsh. Phase I of the project was conducted to demonstrate the effectiveness of four separate types of engineered breakwaters in a poor soil environment. Phase I of the project included the installation of a 1,000-foot of continuous rock structure along the western shoreline of the lake.	2
CWP PRA	Fourchon Hydrology Restoration (Deauthorized)	BA-0116	HR	NMFS	LAFORCHE	N/A	N/A	Deauthorized	\$7,703	This project was authorized to restore the natural hydrology to 2,000 acres of impounded wetlands. The project was officially deauthorized by the CWP PRA in 2015.	2
CWP PRA	Jefferson Dam Wetland Restoration	BA-0119	MC	USACE	JEFFERSON	518	N/A	1999	\$1,710,100	The project beneficially used dredge material to enlarge Queen Bee Island.	2
CWP PRA	Jefferson Dam Wetland Protection	BA-0120	HR, SP	NRCS	JEFFERSON	518	N/A	2003, 2012	\$28,886,916	The goal of the project is to restore the natural hydrologic conditions of the area and reduce shoreline erosion. The goal was partly accomplished through conducting a series of water control structures. Construction included 4 conduits of a 180' of rock pile rap settlement, 15,180' of concrete sheetpile wall, high and medium crest.	2
CWP PRA	Barataria Floodway Right-of-Way (Deauthorized)	BA-0121	MC	NMFS	JEFFERSON	1065	N/A	Deauthorized	\$20,364	This project was authorized to protect deteriorated intermediate-drainage marsh located between Lake Salvador and Lake Lake by creating a new right-of-way for the floodway. The project was officially deauthorized by the CWP PRA in 2015.	2
CWP PRA	Bayou L'Annonce Hydrology Restoration (Deauthorized)	BA-0122	HR	NRCS	LAFORCHE	737	N/A	Deauthorized	\$371,232	This project was authorized to restore the natural hydrology to 737 acres of impounded wetlands. The project was officially deauthorized by the CWP PRA in 2015.	2
CWP PRA	Barataria Bay Wetland Wetland Protection	BA-0123	SP	NRCS	JEFFERSON	1789	N/A	2000	\$3,304,387	The project objective is to rebuild the west bank of the Dupree Cut to protect the adjacent marsh from unnatural water exchange and subsequent erosion. A rock levee was constructed along a 400 yard section of the west bank of the Barataria Bay Wetland.	2
CWP PRA	Myrtle Grove Siphon (Deauthorized)	BA-0124	FD	NMFS	PLAQUEMINES	N/A	N/A	Deauthorized	\$431,892	The goal of the project is to reduce subsurface retention and to maintain existing marsh. This will be accomplished by diverting water through a siphon from the Mississippi River to adjacent wetlands. This project was officially deauthorized by the CWP PRA in 2015.	2
CWP PRA	Bayou du Large Siphon (Deauthorized)	BA-0015-A	FD	EPA	LAFORCHE	428	N/A	Deauthorized	\$45,922	The goal of the project is to restore the natural hydrology to 428 acres of impounded wetlands. The project was officially deauthorized by the CWP PRA in 2015.	2
CWP PRA	Mississippi River Right-of-Way (Deauthorized)	BA-0015-B	FD	EPA	ASSUMPTION, LAFORCHE, TERRE BONNE	85080	N/A	Deauthorized	\$9,519,686	The goal of the project is to restore the natural hydrology to 85,080 acres of impounded wetlands. The project was officially deauthorized by the CWP PRA in 2015.	2
CWP PRA	Barataria Bay Wetland Eilat 5th Shoreline Protection	BA-0126	SP	NRCS	JEFFERSON	217	N/A	2001	\$5,224,477	The objective of the project is to rebuild the west bank of the Dupree Cut to protect the adjacent marsh from unnatural water exchange and subsequent erosion. A rock levee was constructed along a 400 yard section of the west bank of the Barataria Bay Wetland.	2
CWP PRA	Barataria Bay Wetland Eilat 5th Shoreline Protection	BA-0127	SP	NRCS	JEFFERSON	1304	N/A	2009	\$31,286,523	The objective of the project is to select a cost effective erosion control technique to stop the erosion on the southwestern shoreline of Bayou Perdue and the southwestern shoreline of Bayou L'Annonse. The length of protection is estimated to be approximately 71,000 feet.	2
CWP PRA	Barataria Bay Wetland Eilat 5th Shoreline Protection	BA-0017-C	SP	NRCS	JEFFERSON, LAFORCHE	5587	N/A	1999, 2000, 2017	\$48,231,587	The project includes sections of different shoreline protection types, such as, concrete panel wall, rock and gabion. These projects have been constructed over 41,000 feet of shoreline protection.	2
CWP PRA	Barataria Bay Wetland Eilat 5th Shoreline Protection	BA-0017-D	SP	NRCS	JEFFERSON	589	N/A	2008	\$17,709,716	The project consisted of 11,500 feet of shoreline rock dikes with a lightweight aggregate core or concrete sheetpile and will incorporate fish apron and openings at historic natural channels to eliminate shoreline erosion and deterioration of the Barataria levee.	2
CWP PRA	Barataria Bay Wetland Eilat 5th Shoreline Protection	BA-0128	VP	NMFS	JEFFERSON	127	N/A	2001	\$438,314	The project involved the installation of vegetative plantings on previously constructed marsh and dune platforms.	2
CWP PRA	Barataria Bay Wetland Eilat 5th Shoreline Protection	BA-0129	MC	EPA	LAFORCHE	146	N/A	Deauthorized	\$250,257	The objective of the project was to create marsh habitat in a large open water area adjacent to Louisiana Highway 1 using dredged material from two proposed borrow areas. This project was officially deauthorized by the CWP PRA in February of 2005.	2
CWP PRA	Barataria Bay Wetland Eilat 5th Shoreline Protection	BA-0130	MC	NMFS	JEFFERSON	403	N/A	Transferred	\$2,111,739	Barataria Bay Wetland Eilat 5th Shoreline Protection. This project was transferred to the Louisiana Department of Wildlife and Fisheries. The project was transferred to the Louisiana Department of Wildlife and Fisheries. The project was transferred to the Louisiana Department of Wildlife and Fisheries.	2
CWP PRA	Debris Channel Overhaul at Myrtle Grove (Transferred)	BA-0133	SD	USACE	JEFFERSON, PLAQUEMINES	8891	N/A	Transferred	\$337,422	The objective of this project is to divert Mississippi River water and sediment for the creation of new emergent wetlands. The project will involve installation of gated box culverts on the west bank of the Mississippi River in the vicinity of Myrtle Grove, dechanneling a portion of the Mississippi River to create marsh in the vicinity of Bayou Duport, the Barataria Bay Wetland, and the Wetland Canal, and a combination of these actions. This project was transferred to the USACE.	2
CWP PRA	Mississippi River Right-of-Way (Transferred)	BA-0134	FD	EPA	ST JOHN THE BAPTIST, ST JAMES, LAFORCHE	9134	N/A	Transferred	\$17,060,769	The objective of this project is to restore the natural hydrology to 9,134 acres of impounded wetlands. The project was transferred to the Louisiana Department of Wildlife and Fisheries. The project was transferred to the Louisiana Department of Wildlife and Fisheries. The project was transferred to the Louisiana Department of Wildlife and Fisheries.	2
CWP PRA	Hydrologic Restoration and Wetland Protection at Lake de la Poudre (Transferred)	BA-0014-2	HR, VP	USFWS	ST JOHN THE BAPTIST, ST JAMES, LAFORCHE	9134	N/A	Pending	\$14,356,710	The project involves the construction of a series of water control structures to restore the natural hydrology to 9,134 acres of impounded wetlands. The project was transferred to the Louisiana Department of Wildlife and Fisheries. The project was transferred to the Louisiana Department of Wildlife and Fisheries. The project was transferred to the Louisiana Department of Wildlife and Fisheries.	2
CWP PRA	Pike Channel to Grand Bayou (Transferred)	BA-0125	HR	NMFS	PLAQUEMINES	268	N/A	2009	\$46,414,520	The project involved the construction of a series of water control structures to restore the natural hydrology to 268 acres of impounded wetlands. The project was transferred to the Louisiana Department of Wildlife and Fisheries. The project was transferred to the Louisiana Department of Wildlife and Fisheries. The project was transferred to the Louisiana Department of Wildlife and Fisheries.	2
CWP PRA	Levee and Channel on the Barataria Bay Wetland	BA-0136	MC	USFWS	JEFFERSON	2800	N/A	2010	\$36,281,393	The project involves the construction of a series of water control structures to restore the natural hydrology to 2,800 acres of impounded wetlands. The project was transferred to the Louisiana Department of Wildlife and Fisheries. The project was transferred to the Louisiana Department of Wildlife and Fisheries. The project was transferred to the Louisiana Department of Wildlife and Fisheries.	2
CWP PRA	Levee Lake Shoreline Protection (Transferred)	BA-0137	MM, SP	NMFS	LAFORCHE	713	N/A	2007	\$44,937,472	The project involves the construction of a series of water control structures to restore the natural hydrology to 713 acres of impounded wetlands. The project was transferred to the Louisiana Department of Wildlife and Fisheries. The project was transferred to the Louisiana Department of Wildlife and Fisheries. The project was transferred to the Louisiana Department of Wildlife and Fisheries.	2
CWP PRA	Pike Channel and Pike Lake Wetland Protection (Transferred)	BA-0138	HR, VP	NMFS	PLAQUEMINES	1117	N/A	2012	\$52,893,995	The project involves the construction of a series of water control structures to restore the natural hydrology to 1,117 acres of impounded wetlands. The project was transferred to the Louisiana Department of Wildlife and Fisheries. The project was transferred to the Louisiana Department of Wildlife and Fisheries. The project was transferred to the Louisiana Department of Wildlife and Fisheries.	2

ONGOING PROTECTION AND RESTORATION SUMMARIES

CNRA Program	Name	State Project Number	Project Type	Federal Sponsor	Parish	Acres Benefited	Miles of Elevation Increased	Construction Completion	Total Budget	Project Description	Planning Unit
CWP/PRA	Mississippi River Sediment Delivery System - Bayou Dugout	EA-0139	MC	EPA	JEFFERSON, PLAQUEMINES	577	N/A	2013	\$31,631,908	The goal of this project is to create/recreate 403 acres of fresh marsh by allowing via pipeline, dredged material from the Mississippi River to be delivered into wetlands and the Bayou d'Arbonne, and planting marsh in vegetation.	2
CWP/PRA	Living Sand Marshes/Coastal Dune Restoration	EA-0140	BH	NMFS	PLAQUEMINES	234	N/A	Transferred	\$40,951,272	The goal of this project was to repair breaches and stabilize the shoreline, reinforce the existing shoreline with sand, and increase the dike width with black barrier marsh creation to increase longevity. This project was transferred to the Bayou to Barrier Program for the Gulf of Mexico.	2
CWP/PRA	South Shore of the Pass Breach Protection and Marsh Creation	EA-0141	SP, MC	NRCS	JEFFERSON	211	N/A	2012	\$21,639,515	This project involves the construction of approximately 1,000 feet of concrete dike and paved walk and 10,000 feet of marsh creation along the south shore of the Pass and Bayou Dugout. Dredged material was used to create approximately 74 acres of marsh, and an additional 107 acres of marsh, within the triangular area bounded by the south shore of the Pass, the Bayou d'Arbonne, and the Gulf of Mexico.	2
CWP/PRA	Lake de la Poudre Marsh Creation	EA-0142	TE, SP, MC	USFWS	PLAQUEMINES	438	N/A	2015	\$40,538,484	The goal of this project is to create/recreate 438 acres of wetlands, restore lost wetlands, and improve water quality in the Lake de la Poudre. The project was transferred to the Lake de la Poudre Program for the Gulf of Mexico.	2
CWP/PRA	Bayou de la Poudre Marsh and Ridge Creation	EA-0147	MC	NRCS	PLAQUEMINES	203	N/A	Transferred	\$15,817,708	The goal of this project is to create/recreate 203 acres of wetlands, restore lost wetlands, and improve water quality in the Bayou de la Poudre. The project was transferred to the Bayou de la Poudre Program for the Gulf of Mexico.	2
CWP/PRA	Grand Lake Marsh and Ridge Restoration	EA-0160	BH	NMFS	JEFFERSON	317	N/A	2015	\$38,324,646	This project involves the construction of approximately 118 acres of marsh and create 15 acres of wetlands along the Grand Lake Marsh and Ridge. The project was transferred to the Grand Lake Marsh and Ridge Program for the Gulf of Mexico.	2
CWP/PRA	Chenier Houquie Bayou Marsh Restoration (Transferred)	EA-0176	BH	NMFS	PLAQUEMINES	398	N/A	Transferred	\$51,145,769	The project goal is to maintain shoreline integrity, create and restore saline marsh in Chenier Houquie. The project involves dredging from navigation Gulf of Mexico to create saline marsh in open water areas and maintain existing marshes and barrier islands. The project area is located in the Chenier Houquie Bayou area. The project was transferred to the Chenier Houquie Bayou Program for the Gulf of Mexico.	2
CWP/PRA	Northwest Turn E Marsh Creation	EA-0125	MC	USFWS	JEFFERSON	407	N/A	Pending	\$24,448,737	This project involves the creation of approximately 407 acres of marsh using sediment dredged from Turn E Marsh. The project was transferred to the Turn E Marsh Program for the Gulf of Mexico.	2
CWP/PRA	Bayou Dupont Marsh Creation	BA-0164	MC	EPA	PLAQUEMINES, JEFFERSON	302	N/A	Pending	\$38,528,163	This project involves the creation of approximately 302 acres of the Bayou Dupont Marsh and the restoration of 170 acres of emergent marsh along the Bayou Dupont Marsh. The project was transferred to the Bayou Dupont Marsh Program for the Gulf of Mexico.	1
CWP/PRA	Campana Marsh Marsh Creation	BA-0171	MC	EPA	LACOURCHIE	420	N/A	Pending	\$32,204,894	The goal of this project is to create/recreate approximately 420 acres of marsh habitat in the Campana Marsh area. The project was transferred to the Campana Marsh Program for the Gulf of Mexico.	2
CWP/PRA	Bayou de la Poudre Marsh and Ridge Restoration	BA-0173	MC	USFWS	PLAQUEMINES	264	N/A	Pending	\$30,311,402	The project involves the creation of approximately 264 acres of marsh habitat in the Bayou de la Poudre area. The project was transferred to the Bayou de la Poudre Program for the Gulf of Mexico.	2
CWP/PRA	Campana Marsh Marsh Creation	BA-0193	BH	EPA	JEFFERSON, LACOURCHIE	444	N/A	Pending	\$25,377,805	The project involves the creation of approximately 444 acres of marsh habitat in the Campana Marsh area. The project was transferred to the Campana Marsh Program for the Gulf of Mexico.	2
CWP/PRA	East Lake Marsh Creation and Maintenance	BA-0194	MC	NMFS	LACOURCHIE	480	N/A	Pending	\$34,880,878	The project goal is to create/recreate approximately 480 acres of marsh habitat in the East Lake Marsh area. The project was transferred to the East Lake Marsh Program for the Gulf of Mexico.	2
CWP/PRA	Bayou de la Poudre Marsh Creation	BA-0195	MC	NRCS	JEFFERSON	517	N/A	Pending	\$22,545,826	The primary objective of this project is to enhance a marsh by increasing the utilization of freshwater, nutrient, and sediment provided by the Mississippi River. The project was transferred to the Bayou de la Poudre Program for the Gulf of Mexico.	1
CWP/PRA	Bayou de la Poudre Marsh Creation	BS-0003-A	OM	NRCS	PLAQUEMINES	802	N/A	2002	\$4,536,100	The primary objective of this project is to enhance a marsh by increasing the utilization of freshwater, nutrient, and sediment provided by the Mississippi River. The project was transferred to the Bayou de la Poudre Program for the Gulf of Mexico.	1
CWP/PRA	White's Ditch Outlet Management (Deauthorized)	BS-0004-A	OM	NRCS	PLAQUEMINES	N/A	N/A	Deauthorized	\$22,402	The project was designed to create the flow of Mississippi River materials and sediment into the Mississippi River at the junction of the White's Ditch. The project was transferred to the White's Ditch Program for the Gulf of Mexico.	1
CWP/PRA	Grand Bay Causeway (Deauthorized)	BS-0107	SD	USACE	PLAQUEMINES	N/A	N/A	Deauthorized	\$45,747	The project goal included construction of a rock and spilling through the rocks at the head of the Grand Bay Causeway in order to establish a pathway for freshwater and sediment into Grand Bay and the adjacent marshes to create, restore, and enhance wetlands in the area. The project was transferred to the Grand Bay Causeway Program for the Gulf of Mexico.	1
CWP/PRA	Upper Oak River Freshwater Diversion (Deauthorized) Phase 1	ES-0109	FD	NRCS	PLAQUEMINES	N/A	N/A	Deauthorized	\$68,476	The primary goal of this project was to restore the flood of water from the Mississippi River into the project area due to sedimentation through a dike of a freshwater diversion and outlet channel. These strategies would have provided freshwater, nutrients, and sediment to enhance marsh health. The project was transferred to the Upper Oak River Freshwater Diversion Program for the Gulf of Mexico.	1
CWP/PRA	Delta Building Overturn North of Fort St. Phil (Deauthorized)	ES-0110	SD	USACE	PLAQUEMINES	543	N/A	Deauthorized	\$1,781,640	A diversion channel will be constructed along the left side of the Delta Building Overturn North of Fort St. Phil. The channel will be constructed through shallow open water and will be in the Mississippi River.	1
CWP/PRA	Delta Management at Fort St. Phil	ES-0111	SD	USFWS	PLAQUEMINES	267	N/A	2005	\$2,169,648	The objective of the project is to enhance the Delta Building Overturn North of Fort St. Phil. The project involves the construction of a dike and the Delta Building Overturn North of Fort St. Phil. The project was transferred to the Delta Building Overturn North of Fort St. Phil Program for the Gulf of Mexico.	1
CWP/PRA	White Ditch Restoration and Outlet Management (Deauthorized)	ES-0112	OM, FD	NRCS	PLAQUEMINES	189	N/A	Deauthorized	\$1,565,677	The project was designed to create the flow of water from the Mississippi River into the project area due to sedimentation through a dike of a freshwater diversion and outlet channel. These strategies would have provided freshwater, nutrients, and sediment to enhance marsh health. The project was transferred to the White Ditch Restoration and Outlet Management Program for the Gulf of Mexico.	1
CWP/PRA	Bayou de la Poudre Marsh Creation	ES-0113	FD	EPA	PLAQUEMINES	628	N/A	Transferred	\$1,509	The goal of this project was to create/recreate approximately 628 acres of marsh habitat in the Bayou de la Poudre area. The project was transferred to the Bayou de la Poudre Program for the Gulf of Mexico.	1
CWP/PRA	Bayou de la Poudre Marsh Creation	ES-0115	FD	EPA	PLAQUEMINES	648	N/A	Deauthorized	\$536,703	The project was designed to create the flow of water from the Mississippi River into the project area due to sedimentation through a dike of a freshwater diversion and outlet channel. These strategies would have provided freshwater, nutrients, and sediment to enhance marsh health. The project was transferred to the Bayou de la Poudre Program for the Gulf of Mexico.	1
CWP/PRA	South Lake Marsh Creation and Marsh Restoration	ES-0116	VP, MC	USFWS	PLAQUEMINES	667	N/A	Pending	\$33,716,987	This project involves dredging sediment to create 365 acres of marsh and restore approximately 32,000 feet of the southern Lake Len area. The project was transferred to the South Lake Marsh Creation and Marsh Restoration Program for the Gulf of Mexico.	1
CWP/PRA	Bayou de la Poudre Marsh Creation	ES-0118	FD	EPA	PLAQUEMINES	1613	N/A	Deauthorized	\$22,518,208	The goal of the project was to create	1
CWP/PRA	Terrace and Marsh Creation South of Bayou	BS-0024	MC, TE	USFWS	PLAQUEMINES	383	N/A	Pending	\$22,771,368	The project was designed to create the flow of water from the Mississippi River into the project area due to sedimentation through a dike of a freshwater diversion and outlet channel. These strategies would have provided freshwater, nutrients, and sediment to enhance marsh health. The project was transferred to the Terrace and Marsh Creation Program for the Gulf of Mexico.	2
CWP/PRA	Campana Marsh Marsh Creation	CS-0004-A	H&R	NRCS	CAMERON	2602	N/A	1997, 2011	\$4,444,371	The project area is located in the Campana Marsh watershed management area, which has been adversely impacted by subsidence, erosion, and loss of wetlands due to channelization and water diversion of the Calcasieu River. The project provides maintenance for the existing 19 miles of levee and the major structures which make up the Campana-Croche Watershed Project.	4
CWP/PRA	Brown Lake Hydrologic Restoration (Deauthorized)	CS-0009	MW	NRCS	CALCASIEU, CAMERON	918	N/A	Deauthorized	\$1,397,128	The project involved the restoration of the natural hydrology of the Brown Lake area. The project was transferred to the Brown Lake Hydrologic Restoration Program for the Gulf of Mexico.	4
CWP/PRA	Sweet Lake/Waterway Lake Hydrologic Restoration	CS-0011-B	SP	NRCS	CAMERON	247	N/A	2002	\$3,324,152	The project objective is to re-establish the shoreline hydrologic boundary between Sweet Lake and the Old Mississippi River (OMR), to reduce lake eutrophication and total organic carbon, and to halt erosion and/or sedimentation to reduce harm to the northern and northwestern shorelines of Sweet Lake. The project includes construction of rock embankments on OMR to both of the lake's shorelines, vegetation planting to reduce erosion, and construction of erosion terraces on Sweet Lake with vegetation planting in open water areas.	4
CWP/PRA	Campana Marsh Marsh Creation	CS-0017	H&R	USFWS	CAMERON	865	N/A	1997	\$418,529	The project goal is to restore natural water circulation patterns within the Campana-Croche Watershed. The objective was accomplished by allowing the rapid movement of saline water that enters the watershed from Calcasieu Lake. The project consisted of the installation of two dike-like structures in the watershed.	4

ONGOING PROTECTION AND RESTORATION SUMMARIES

CNRA Program	Name	State Project Number	Project Type	Federal Sponsor	Parish	Acres Benefited	Miles of Shoreline Protected	Construction Completion	Total Budget	Project Description	Planning Use
CWP/PRA	Sabine National Wildlife Refuge Erosion Protection	CS-0018	SP	USFWS	CAMERON	6542	N/A	1995	\$1,602,466	The goal of this project is to protect 13,000 acres of beach marsh from deterioration associated with the salt water intrusion of the existing wetlands. The original design was to construct 5.5 miles of erosion levee. The project was redesigned to include 1,000 feet of levee reconstruction and 5.5 miles of rock armor. Vegetation plantings were used to reduce erosion from boat traffic.	4
CWP/PRA	West Hackberry Vegetative Planting Demonstration	CS-0019	VP	NRCS	CAMERON	N/A	N/A	1994	\$356,250	The goal of this demonstration project is to reduce marsh erosion from elevated open water energy using vegetation plantings (consisting of California Tulegrass (Xanthorrhoea californica)). In addition, water-dwelling hard barked trees were placed to protect the vegetation plantings.	4
CWP/PRA	East Mud Lake Marsh Management	CS-0020	MW	NRCS	CAMERON	1520	N/A	1996	\$6,136,241	The project involves the creation of a hydrologic regime conducive to restoration, protection, and enhancement of the Mud Lake area and the surrounding wetlands. The project includes the construction of a levee and a series of canals to create a series of wetlands, two of which will be used as a waterfowl refuge. The project also includes the construction of a series of canals to create a series of wetlands, two of which will be used as a waterfowl refuge.	4
CWP/PRA	Holloway 384 Hydrologic Restoration	CS-0021	MW	NRCS	CAMERON	658	N/A	2000	\$1,536,228	The project purpose is to restore the natural hydrology of the project area and eliminate undesirable high salinities and severe water fluctuations, thereby restoring the project area to a natural state and providing a waterfowl refuge.	4
CWP/PRA	Clear Marsh Bank Protection	CS-0022	SP	USACE	CALCASIEU	1087	N/A	1987	\$3,696,080	The project is to construct a series of levees and dikes to protect the marsh area from erosion and to provide a waterfowl refuge. The project also includes the construction of a series of canals to create a series of wetlands, two of which will be used as a waterfowl refuge.	4
CWP/PRA	Replicate Sabine Refuge Wetland Control Structures at Headquarters Canal, West Cove Canal, and Hog Island Gulch	CS-0023	MW	USFWS	CAMERON	953	N/A	2001	\$5,109,299	This project involved the replacement of existing structures at Sabine National Wildlife Refuge with structures that have substantially greater capacity and greater maintenance flexibility.	4
CWP/PRA	Perry Ridge Shore Protection	CS-0024	SP	NRCS	CALCASIEU	1203	N/A	1989	\$2,391,600	The project reduces tidal scour, wave action from boats, and other excessive energy impacts on interior marshes and the possibility of submergence by placing rip-rap along one section of the northern spit bank of the OVVW from Perry Ridge to Indian Drainage Canal.	4
CWP/PRA	Plowed Terraces Demonstration	CS-0025	SNT	NRCS	CAMERON	N/A	N/A	2000	\$335,641	Recovery of this demonstration project is to develop and demonstrate a non-chemical approach for controlling aquatic plant species in shallow open water areas. Thirty-eight surface terraces served as wave-dams, sediment-trapping structures and provide a medium base for the establishment of emergent vegetation.	4
CWP/PRA	Compost Demonstration (Unplowed)	CS-0026	MC	EPA	CAMERON	N/A	N/A	Deauthorized	\$255,390	This project was authorized to evaluate the effectiveness of using two treatments as comparable materials, compost amended material if providing a growth medium for emergent vegetation, and deamined sediment rates of the compact amended materials and the two treatments. The project was deauthorized by the Corps on 3/26/2007.	4
CWP/PRA	Bank Bayou Hydrologic Restoration	CS-0027	HR	NMFS	CALCASIEU, CAMERON	3454	N/A	2003	\$6,170,184	The project goals are to reduce wetland loss resulting from hydrologic changes including reducing tidal flow, increased magnitude and duration of tidal fluctuations, increased salinities, higher water levels, and excessive water ejection. The project included the construction of spoil banks, weirs, plugs, and culverts designed to alter freshwater inflow from the outer bayou (OVVW) into the wetlands and to create a hydrologic head that increases freshwater retention time and reduces salinization intrusion.	4
CWP/PRA	Sabine Refuge Marsh Creation Cycles 4-5	CS-0029-4-5	MC	USACE	CAMERON	468	N/A	2015	\$11,320,549	The Sabine Refuge Marsh Creation Cycles 4-5 Project consists of the placement of dredged material from routine maintenance of the Calcasieu River Ship Channel via temporary pipelines into a marsh creation site within the Sabine National Wildlife Refuge.	4
CWP/PRA	Sabine Refuge Marsh Creation Cycles 1-3	CS-0030-1-3	MC	USACE	CAMERON	662	N/A	2002, 2010	\$24,627,399	The Sabine Refuge Marsh Creation Cycles 1-3 Project consists of the placement of dredged material from routine maintenance of the Calcasieu River Ship Channel via temporary pipelines into a marsh creation site within the Sabine National Wildlife Refuge.	4
CWP/PRA	Bank Bayou Culverts Hydrologic Restoration	CS-0030	SP	NRCS	CALCASIEU	548	N/A	2007	\$16,899,359	This project involved the construction of 10 bank culverts (10 ft x 10 ft) with flap gates at the embankment of Highway 284 in Cameron Parish.	4
CWP/PRA	West Bayou 5 and Management	CS-0031	SP	NRCS	CAMERON	338	N/A	2001	\$2,566,316	The project consists of reducing risk along the bank of the OVVW to prevent further erosion.	4
CWP/PRA	East Sabine Lake Hydrologic Restoration CUI	CS-0031-CUI	TE, HR	USFWS	CAMERON	281	N/A	2009	\$4,144,870	The purpose of the project is to protect existing coastal wetlands by reducing and maintaining the salinity and functionality of the existing project area. This project was authorized through federal reimbursement, and the project was completed in 2007. The project was authorized through federal reimbursement, and the project was completed in 2007.	4
CWP/PRA	Cameron-Circle Freshwater Introduction	CS-0049	VP, TD	NRCS	CAMERON	473	N/A	Pending	\$14,037,245	The purpose of the project is to reduce the erosion, siltation, and sedimentation of the project area. The project was authorized through federal reimbursement, and the project was completed in 2007.	4
CWP/PRA	Kidco Bayou Marsh Creation and Hydrologic Restoration	CS-0053	MC, SP	NRCS	CAMERON	274	N/A	Terminated	\$17,882,765	The purpose of the project is to protect and restore area marsh, and reduce the natural hydrologic regime to the Sabine National Wildlife Refuge. This project was authorized through federal reimbursement, and the project was completed in 2007.	4
CWP/PRA	Cameron Circle Wetland (via a Bayou) Marsh Creation and Hydrologic Restoration	CS-0054	MC	USFWS	CAMERON	534	N/A	Pending	\$22,919,387	The purpose of the project is to protect and restore area marsh, and reduce the natural hydrologic regime to the Sabine National Wildlife Refuge. This project was authorized through federal reimbursement, and the project was completed in 2007.	4
CWP/PRA	Cameron Meadows Marsh Creation and Farming	CS-0059	MC, SNT	NMFS	CAMERON	488	N/A	Pending	\$31,031,354	The purpose of the project is to protect and restore area marsh, and reduce the natural hydrologic regime to the Sabine National Wildlife Refuge. This project was authorized through federal reimbursement, and the project was completed in 2007.	4
CWP/PRA	No Yarns Bayou Marsh Creation and Farming	CS-0078	MC	NMFS	CAMERON	492	N/A	Pending	\$28,099,745	The purpose of the project is to protect and restore area marsh, and reduce the natural hydrologic regime to the Sabine National Wildlife Refuge. This project was authorized through federal reimbursement, and the project was completed in 2007.	4
CWP/PRA	Oyster Bayou Marsh Creation and Farming	CS-0079	MC	NOAA	CALCASIEU	681	N/A	Pending	\$37,542,310	The purpose of the project is to protect and restore area marsh, and reduce the natural hydrologic regime to the Sabine National Wildlife Refuge. This project was authorized through federal reimbursement, and the project was completed in 2007.	4
CWP/PRA	Nutrient Harvest for Wetland Restoration Demonstration	LA-0024-A	OT	USFWS	COASTWIDE	N/A	N/A	2003	\$898,220	The purpose of the project is to protect and restore area marsh, and reduce the natural hydrologic regime to the Sabine National Wildlife Refuge. This project was authorized through federal reimbursement, and the project was completed in 2007.	4
CWP/PRA	Coastwide Home Control Program	LA-0033-B	MW	NRCS	COASTWIDE	14983	N/A	N/A	\$68,739,156	The purpose of the project is to protect and restore area marsh, and reduce the natural hydrologic regime to the Sabine National Wildlife Refuge. This project was authorized through federal reimbursement, and the project was completed in 2007.	4
CWP/PRA	Flushing Marsh Creation	LA-0035	OT	NRCS	TERRE BONNE	N/A	N/A	2008	\$1,880,191	The purpose of the project is to protect and restore area marsh, and reduce the natural hydrologic regime to the Sabine National Wildlife Refuge. This project was authorized through federal reimbursement, and the project was completed in 2007.	4
CWP/PRA	Shoreline Protection Foundation Improvements Demonstration	LA-0106	SP	USACE	VERMILION	0	N/A	2006	\$1,956,000	The purpose of the project is to protect and restore area marsh, and reduce the natural hydrologic regime to the Sabine National Wildlife Refuge. This project was authorized through federal reimbursement, and the project was completed in 2007.	4

ONGOING PROTECTION AND RESTORATION SUMMARIES

CWRA Program	Name	State Project Number	Project Type	Federal Sponsor	Parish	Acres Benefitted	Miles of Levee Restored	Construction Completion	Total Budget	Project Description	Planning Unit
CWP/PRA	Bayou West Propagation Facility	LA-0214	OT	USFWS	COASTWIDE	26	N/A	N/A	\$5,952,748	The goal of this project is to operate a seed propagation facility in Arcata, CA, that previously operated by USFWS in Arcata, to make seeds available for use in the restoration of coastal wetlands.	COASTWIDE
CWP/PRA	Frederick Bayou Wetland Protection	ME-0004	SP	NRCS	VERM LOUI	14381	N/A	1989	\$9,871,230	The project includes the installation of 11,000 feet of rock breakwater (10-ft high) along the west shoreline of Frederick Bayou, Louisiana, to protect the bayou from erosion and sedimentation. The project has been extended for another 20 years.	4
CWP/PRA	Gravel Bayou Vegetative Plantings Demonstration	ME-0008	VP	NRCS	VERMILLION	102	N/A	1994, Deauthorized	\$52,147	This demonstration project purpose was to investigate the ability of vegetation to stabilize the soil and prevent erosion. The project was authorized by the CWP/PRA Task Force in February 1994 because no plants remained. This project was authorized by the CWP/PRA Task Force in February 1994 because no plants remained. This project was authorized by the CWP/PRA Task Force in February 1994 because no plants remained.	4
CWP/PRA	Carroll Bayou National Wildlife Refuge Shoreline Protection	ME-0009	SP	USFWS	CAMERON	648	N/A	1994	\$1,227,123	The project includes the revegetation of the Carroll Bayou National Wildlife Refuge, adjacent to the GROW, to enhance the wetland habitat. The project was authorized by the CWP/PRA Task Force in February 1994 because no plants remained. This project was authorized by the CWP/PRA Task Force in February 1994 because no plants remained.	4
CWP/PRA	Hurricane Canal Hydrologic Restoration	ME-0011	HR	NRCS	CAMERON	278	N/A	2003	\$1,520,612	The project consists of replacing the existing Hurricane Canal structure to reduce water management dependent to the area.	4
CWP/PRA	Southwest Shore White Lake Demonstration (Deauthorized)	ME-0012	SP	NRCS	IBERIA	N/A	N/A	1990, Deauthorized	\$41,777	The objective of this demonstration project was to establish one of the White Lake shoreline and prevent flooding into Deep Lake. The project was authorized by the CWP/PRA Task Force in February 1990 because no plants remained. This project was authorized by the CWP/PRA Task Force in February 1990 because no plants remained.	4
CWP/PRA	Frederick Bayou Bank Stabilization	ME-0013	SP	NRCS	VERM LOUI	511	N/A	1990	\$8,813,357	The goal of the project is to stabilize the bank of Frederick Bayou, Canal and to protect the deep wetlands from subsidence, erosion, and water bank failure. The project was authorized by the CWP/PRA Task Force in February 1990 because no plants remained. This project was authorized by the CWP/PRA Task Force in February 1990 because no plants remained.	4
CWP/PRA	Pecan Island Terracing	ME-0014	TE	NNFS	VERM LOUI	432	N/A	2003	\$2,390,984	The goal of the project is to convert areas of open water back to vegetated marsh. Project features included the construction of earthen levees to reduce water action. Levees were constructed in a staggered grid formation and planted with smooth cordgrass (Spartina alterniflora) and California bulrush (Scirpus californicus).	4
CWP/PRA	Frederick Wetland South of Highway 81	ME-0016	HR	USFWS	IBERIA	296	N/A	2005	\$5,342,505	The purpose of the project was to move freshwater from White Lake across LA Hwy 81 to flood marshes and marsh restoration through sedimentation.	4
CWP/PRA	Little Pecan Bayou Hydrologic Restoration (Deauthorized)	ME-0017	HR	NRCS	CAMERON	144	N/A	Deauthorized	\$1,202,713	The purpose of the project was to introduce fresh water into brackish marsh habitat south of LA Highway 82 through use of water control structures and conveyance channels. The project was subsequently deauthorized by the CWP/PRA Task Force.	4
CWP/PRA	Rockefeller Natchez Gulf Shoreline Stabilization	ME-0018	SP	NNFS	CAMERON	863	N/A	Pending	\$26,776,463	The purpose of the project is to stabilize the shoreline of Rockefeller Natchez Gulf, Louisiana, to prevent erosion and sedimentation. The project was authorized by the CWP/PRA Task Force in February 2003 because no plants remained.	4
CWP/PRA	Grand White Lake Wetland Restoration	ME-0019	SP	USFWS	CAMERON	213	N/A	2004	\$3,338,830	The purpose of the project was to stabilize the shoreline of Grand White Lake through the installation of 11,000 feet of hard armor and to stabilize the shoreline of Grand White Lake through the installation of 11,000 feet of hard armor.	4
CWP/PRA	South Grand Creole Hydrologic Restoration	ME-0020	HR, MC	USFWS	VERM LOUI	448	N/A	Pending	\$22,873,346	The purpose of the project is to stabilize the shoreline of South Grand Creole, Louisiana, to prevent erosion and sedimentation. The project was authorized by the CWP/PRA Task Force in February 2003 because no plants remained.	4
CWP/PRA	Grand Lake Shoreline Protection, Tabo Point	ME-0021	SP	NRCS	CAMERON	495	N/A	Pending	\$11,300,916	The project involves the construction of a rock dike to protect the south shoreline of Grand Lake from Catfish Lake to Tabo Point and perform long-term O&M on the dike as well as a separate portion from Superior Canal to Catfish Lake (deauthorized using CAP 2007).	4
CWP/PRA	South White Lake Shoreline Protection	ME-0022	SP	USACE	VERM LOUI	844	N/A	2008	\$19,673,361	The project involves the construction of a rock dike along the south shoreline of White Lake to reduce erosion and maintain shoreline integrity.	4
CWP/PRA	South Pecan Bayou Wetland Restoration (Deauthorized)	ME-0023	FD	NNFS	CAMERON	98	N/A	Deauthorized	\$4,438,193	The purpose of the project was to stabilize the shoreline of South Pecan Bayou, Louisiana, to prevent erosion and sedimentation. The project was authorized by the CWP/PRA Task Force in February 2003 because no plants remained.	4
CWP/PRA	Southwest Louisiana Gulf Shoreline Restoration and Wetland Creation	ME-0024	OT	USACE	IBERIA	888	N/A	Pending/Under Hold	\$17,144,234	The goal of the project is to stabilize the shoreline of Southwest Louisiana Gulf, Louisiana, to prevent erosion and sedimentation. The project was authorized by the CWP/PRA Task Force in February 2003 because no plants remained.	4
CWP/PRA	Frederick Bayou Marsh Creation	ME-0031	MC	NRCS	VERM LOUI	401	N/A	Pending	\$26,756,528	The purpose of the project is to create new wetland habitat, restore degraded marsh, and reduce water erosion. Wetland created from the Gulf of Mexico will be utilized to create and restore approximately 420 acres of marsh. Restoration levels will be degraded and approximately 11,756 linear feet of total crevasses will be constructed by installing marsh kelp on the marsh platform for enhance fisheries access. Smooth cordgrass plugs will be planted on 23-foot centers throughout the area (total 45,268 plants).	4
CWP/PRA	South Grand Creole Marsh Creation, Basin Tract	ME-0032	MC	NRCS	CAMERON	380	N/A	Pending	\$26,991,833	The purpose of the project is to create new wetland habitat, restore degraded marsh, and reduce water erosion. Wetland created from the Gulf of Mexico will be utilized to create and restore approximately 420 acres of marsh. Restoration levels will be degraded and approximately 11,756 linear feet of total crevasses will be constructed by installing marsh kelp on the marsh platform for enhance fisheries access. Smooth cordgrass plugs will be planted on 23-foot centers throughout the area (total 45,268 plants).	4
CWP/PRA	West Bayou Sediment Overlain	MR-0003	SD	USACE	PLAQUEMINES	9831	N/A	2003	\$50,863,503	The project consists of a conveyance channel for large scale and uncontrolled diversion of freshwater and sediments from the Mississippi River. The diversion channel was designed to be constructed in two phases. (1) Initial construction of an interim channel to accommodate a discharge of 20,000 cubic feet per second (cfs) at the 50% duration design in the river and marsh development areas, and (2) Modification of the interim diversion channel design to accommodate full-scale diversion of 50,000 cfs at the 50% duration design on the river and marsh development areas.	2
CWP/PRA	Channel A Minor Gap Crevasses	MR-0006	SD	USACE	PLAQUEMINES	2097	N/A	1987	\$888,895	The project consists of a conveyance channel for large scale and uncontrolled diversion of freshwater and sediments from the Mississippi River. The diversion channel was designed to be constructed in two phases. (1) Initial construction of an interim channel to accommodate a discharge of 20,000 cubic feet per second (cfs) at the 50% duration design in the river and marsh development areas, and (2) Modification of the interim diversion channel design to accommodate full-scale diversion of 50,000 cfs at the 50% duration design on the river and marsh development areas.	1
CWP/PRA	Paso-a-Loudre Crevasses (Deauthorized)	MR-0007	SD	USACE	PLAQUEMINES	1043	N/A	Deauthorized	\$119,835	The project consists of a conveyance channel for large scale and uncontrolled diversion of freshwater and sediments from the Mississippi River. The diversion channel was designed to be constructed in two phases. (1) Initial construction of an interim channel to accommodate a discharge of 20,000 cubic feet per second (cfs) at the 50% duration design in the river and marsh development areas, and (2) Modification of the interim diversion channel design to accommodate full-scale diversion of 50,000 cfs at the 50% duration design on the river and marsh development areas.	1
CWP/PRA	Branch Use of Project Crevasse Material (Deauthorized)	MR-0009	DM	USACE	PLAQUEMINES	N/A	N/A	Deauthorized	\$49,309	The project consists of a conveyance channel for large scale and uncontrolled diversion of freshwater and sediments from the Mississippi River. The diversion channel was designed to be constructed in two phases. (1) Initial construction of an interim channel to accommodate a discharge of 20,000 cubic feet per second (cfs) at the 50% duration design in the river and marsh development areas, and (2) Modification of the interim diversion channel design to accommodate full-scale diversion of 50,000 cfs at the 50% duration design on the river and marsh development areas.	2
CWP/PRA	Delta Wide Crevasses	MR-0009	SD	NNFS	PLAQUEMINES	2386	N/A	1989	\$4,728,318	The objective of the project was to create and maintain marsh in the Mississippi River Delta. This was to be accomplished through construction of a crevasse on the left side of the bank of the Mississippi River between Pass-a-Loudre and Raphael Pass. The project was deauthorized by the CWP/PRA Task Force in July of 1999 due to high costs attributed to relocating underground utilities in the area.	1
CWP/PRA	Branch Use of Project Crevasse Material (Deauthorized)	MR-0009	DM	USACE	PLAQUEMINES	N/A	N/A	Deauthorized	\$49,309	The objective of the project was to create and maintain marsh in the Mississippi River Delta. This was to be accomplished through construction of a crevasse on the left side of the bank of the Mississippi River between Pass-a-Loudre and Raphael Pass. The project was deauthorized by the CWP/PRA Task Force in July of 1999 due to high costs attributed to relocating underground utilities in the area.	2
CWP/PRA	Delta Wide Crevasses	MR-0009	SD	NNFS	PLAQUEMINES	2386	N/A	1989	\$4,728,318	The objective of the project was to create and maintain marsh in the Mississippi River Delta. This was to be accomplished through construction of a crevasse on the left side of the bank of the Mississippi River between Pass-a-Loudre and Raphael Pass. The project was deauthorized by the CWP/PRA Task Force in July of 1999 due to high costs attributed to relocating underground utilities in the area.	1
CWP/PRA	Delta Wide Crevasses	MR-0009	SD	NNFS	PLAQUEMINES	2386	N/A	1989	\$4,728,318	The objective of the project was to create and maintain marsh in the Mississippi River Delta. This was to be accomplished through construction of a crevasse on the left side of the bank of the Mississippi River between Pass-a-Loudre and Raphael Pass. The project was deauthorized by the CWP/PRA Task Force in July of 1999 due to high costs attributed to relocating underground utilities in the area.	1
CWP/PRA	Delta Wide Crevasses	MR-0009	SD	NNFS	PLAQUEMINES	2386	N/A	1989	\$4,728,318	The objective of the project was to create and maintain marsh in the Mississippi River Delta. This was to be accomplished through construction of a crevasse on the left side of the bank of the Mississippi River between Pass-a-Loudre and Raphael Pass. The project was deauthorized by the CWP/PRA Task Force in July of 1999 due to high costs attributed to relocating underground utilities in the area.	1
CWP/PRA	Delta Wide Crevasses	MR-0009	SD	NNFS	PLAQUEMINES	2386	N/A	1989	\$4,728,318	The objective of the project was to create and maintain marsh in the Mississippi River Delta. This was to be accomplished through construction of a crevasse on the left side of the bank of the Mississippi River between Pass-a-Loudre and Raphael Pass. The project was deauthorized by the CWP/PRA Task Force in July of 1999 due to high costs attributed to relocating underground utilities in the area.	1
CWP/PRA	Delta Wide Crevasses	MR-0009	SD	NNFS	PLAQUEMINES	2386	N/A	1989	\$4,728,318	The objective of the project was to create and maintain marsh in the Mississippi River Delta. This was to be accomplished through construction of a crevasse on the left side of the bank of the Mississippi River between Pass-a-Loudre and Raphael Pass. The project was deauthorized by the CWP/PRA Task Force in July of 1999 due to high costs attributed to relocating underground utilities in the area.	1
CWP/PRA	Delta Wide Crevasses	MR-0009	SD	NNFS	PLAQUEMINES	2386	N/A	1989	\$4,728,318	The objective of the project was to create and maintain marsh in the Mississippi River Delta. This was to be accomplished through construction of a crevasse on the left side of the bank of the Mississippi River between Pass-a-Loudre and Raphael Pass. The project was deauthorized by the CWP/PRA Task Force in July of 1999 due to high costs attributed to relocating underground utilities in the area.	1
CWP/PRA	Delta Wide Crevasses	MR-0009	SD	NNFS	PLAQUEMINES	2386	N/A	1989	\$4,728,318	The objective of the project was to create and maintain marsh in the Mississippi River Delta. This was to be accomplished through construction of a crevasse on the left side of the bank of the Mississippi River between Pass-a-Loudre and Raphael Pass. The project was deauthorized by the CWP/PRA Task Force in July of 1999 due to high costs attributed to relocating underground utilities in the area.	1
CWP/PRA	Delta Wide Crevasses	MR-0009	SD	NNFS	PLAQUEMINES	2386	N/A	1989	\$4,728,318	The objective of the project was to create and maintain marsh in the Mississippi River Delta. This was to be accomplished through construction of a crevasse on the left side of the bank of the Mississippi River between Pass-a-Loudre and Raphael Pass. The project was deauthorized by the CWP/PRA Task Force in July of 1999 due to high costs attributed to relocating underground utilities in the area.	1
CWP/PRA	Delta Wide Crevasses	MR-0009	SD	NNFS	PLAQUEMINES	2386	N/A	1989	\$4,728,318	The objective of the project was to create and maintain marsh in the Mississippi River Delta. This was to be accomplished through construction of a crevasse on the left side of the bank of the Mississippi River between Pass-a-Loudre and Raphael Pass. The project was deauthorized by the CWP/PRA Task Force in July of 1999 due to high costs attributed to relocating underground utilities in the area.	1
CWP/PRA	Delta Wide Crevasses	MR-0009	SD	NNFS	PLAQUEMINES	2386	N/A	1989	\$4,728,318	The objective of the project was to create and maintain marsh in the Mississippi River Delta. This was to be accomplished through construction of a crevasse on the left side of the bank of the Mississippi River between Pass-a-Loudre and Raphael Pass. The project was deauthorized by the CWP/PRA Task Force in July of 1999 due to high costs attributed to relocating underground utilities in the area.	1
CWP/PRA	Delta Wide Crevasses	MR-0009	SD	NNFS	PLAQUEMINES	2386	N/A	1989	\$4,728,318	The objective of the project was to create and maintain marsh in the Mississippi River Delta. This was to be accomplished through construction of a crevasse on the left side of the bank of the Mississippi River between Pass-a-Loudre and Raphael Pass. The project was deauthorized by the CWP/PRA Task Force in July of 1999 due to high costs attributed to relocating underground utilities in the area.	1
CWP/PRA	Delta Wide Crevasses	MR-0009	SD	NNFS	PLAQUEMINES	2386	N/A	1989	\$4,728,318	The objective of the project was to create and maintain marsh in the Mississippi River Delta. This was to be accomplished through construction of a crevasse on the left side of the bank of the Mississippi River between Pass-a-Loudre and Raphael Pass. The project was deauthorized by the CWP/PRA Task Force in July of 1999 due to high costs attributed to relocating underground utilities in the area.	1
CWP/PRA	Delta Wide Crevasses	MR-0009	SD	NNFS	PLAQUEMINES	2386	N/A	1989	\$4,728,318	The objective of the project was to create and maintain marsh in the Mississippi River Delta. This was to be accomplished through construction of a crevasse on the left side of the bank of the Mississippi River between Pass-a-Loudre and Raphael Pass. The project was deauthorized by the CWP/PRA Task Force in July of 1999 due to high costs attributed to relocating underground utilities in the area.	1
CWP/PRA	Delta Wide Crevasses	MR-0009	SD	NNFS	PLAQUEMINES	2386	N/A	1989	\$4,728,318	The objective of the project was to create and maintain marsh in the Mississippi River Delta. This was to be accomplished through construction of a crevasse on the left side of the bank of the Mississippi River between Pass-a-Loudre and Raphael Pass. The project was deauthorized by the CWP/PRA Task Force in July of 1999 due to high costs attributed to relocating underground utilities in the area.	1
CWP/PRA	Delta Wide Crevasses	MR-0009	SD	NNFS	PLAQUEMINES	2386	N/A	1989	\$4,728,318	The objective of the project was to create and maintain marsh in the Mississippi River Delta. This was to be accomplished through construction of a crevasse on the left side of the bank of the Mississippi River between Pass-a-Loudre and Raphael Pass. The project was deauthorized by the CWP/PRA Task Force in July of 1999 due to high costs attributed to relocating underground utilities in the area.	1
CWP/PRA	Delta Wide Crevasses	MR-0009	SD	NNFS	PLAQUEMINES	2386	N/A	1989	\$4,728,318	The objective of the project was to create and maintain marsh in the Mississippi River Delta. This was to be accomplished through construction of a crevasse on the left side of the bank of the Mississippi River between Pass-a-Loudre and Raphael Pass. The project was deauthorized by the CWP/PRA Task Force in July of 1999 due to high costs attributed to relocating underground utilities in the area.	1
CWP/PRA	Delta Wide Crevasses	MR-0009	SD	NNFS	PLAQUEMINES	2386	N/A	1989	\$4,728,318	The objective of the project was to create and maintain marsh in the Mississippi River Delta. This was to be accomplished through construction of a crevasse on the left side of the bank of the Mississippi River between Pass-a-Loudre and Raphael Pass. The project was deauthorized by the CWP/PRA Task Force in July of 1999 due to high costs attributed to relocating underground utilities in the area.	1
CWP/PRA	Delta Wide Crevasses	MR-0009	SD	NNFS	PLAQUEMINES	2386	N/A	1989	\$4,728,318	The objective of the project was to create and maintain marsh in the Mississippi River Delta. This was to be accomplished through construction of a crevasse on the left side of the bank of the Mississippi River between Pass-a-Loudre and Raphael Pass. The project was deauthorized by the CWP/PRA Task Force in July of 1999 due to high costs attributed to relocating underground utilities in the area.	1
CWP/PRA	Delta Wide Crevasses	MR-0009	SD	NNFS	PLAQUEMINES	2386	N/A	1989	\$4,728,318	The objective of the project was to create and maintain marsh in the Mississippi River Delta. This was to be accomplished through construction of a crevasse on the left side of the bank of the Mississippi River between Pass-a-Loudre and Raphael Pass. The project was deauthorized by the CWP/PRA Task Force in July of 1999 due to high costs attributed to relocating underground utilities in the area.	1
CWP/PRA	Delta Wide Crevasses	MR-0009	SD	NNFS	PLAQUEMINES	2386	N/A	1989	\$4,728,318	The objective of the project was to create and maintain marsh in the Mississippi River Delta. This was to be accomplished through construction of a crevasse on the left side of the bank of the Mississippi River between Pass-a-Loudre and Raphael Pass. The project was deauthorized by the CWP/PRA Task Force in July of 1999 due to high costs attributed to relocating underground utilities in the area.	1
CWP/PRA	Delta Wide Crevasses	MR-0009	SD	NNFS	PLAQUEMINES	2386	N/A	1989	\$4,728,318	The objective of the project was to create and maintain marsh in the Mississippi River Delta. This was to be accomplished through construction of a crevasse on the left side of the bank of the Mississippi River between Pass-a-Loudre and Raphael Pass. The project was deauthorized by the CWP/PRA Task Force in July of 1999 due to high costs attributed to relocating underground utilities in the area.	1
CWP/PRA	Delta Wide Crevasses	MR-0009	SD	NNFS	PLAQUEMINES	2386	N/A	1989	\$4,728,318	The objective of the project was to create and maintain marsh in the Mississippi River Delta. This was to be accomplished through construction of a crevasse on the left side of the bank of the Mississippi River between Pass-a-Loudre and Raphael Pass. The project was deauthorized by the CWP/PRA Task Force in July of 1999 due to high costs attributed to relocating underground utilities in the area.	1
CWP/PRA	Delta Wide Crevasses	MR-0009	SD	NNFS	PLAQUEMINES	2386	N/A	1989	\$4,728,318	The objective of the project was to create and maintain marsh in the Mississippi River Delta. This was to be accomplished through construction of a crevasse on the left side of the bank of the Mississippi River between Pass-a-Loudre and Raphael Pass. The project was deauthorized by the CWP/PRA Task Force in July of 1999 due to high costs attributed to relocating underground utilities in the area.	1
CWP/PRA	Delta Wide Crevasses	MR-0009	SD	NNFS	PLAQUEMINES	2386	N/A	1989	\$4,728,318	The objective of the project was to create and maintain marsh in the Mississippi River Delta. This was to be accomplished through construction of a crevasse on the left side of the bank of the Mississippi River between Pass-a-Loudre and Raphael Pass. The project was deauthorized by the CWP/PRA Task Force in July of 1999 due to high costs attributed to relocating underground utilities in the area.	1
CWP/PRA	Delta Wide Crevasses	MR-0009	SD	NNFS	PLAQUEMINES	2386	N/A	1989	\$4,728,318	The objective of the project was to create and maintain marsh in the Mississippi River Delta. This was to be accomplished through construction of a crevasse on the left side of the bank of the Mississippi River between Pass-a-Loudre and Raphael Pass. The project was deauthorized by the CWP/PRA Task Force in July of 1999 due to high costs attributed to relocating underground utilities in the area.	1
CWP/PRA	Delta Wide Crevasses	MR-0009	SD	NNFS	PLAQUEMINES	2386	N/A	1989	\$4,728,318	The objective of the project was to create and maintain marsh in the Mississippi River Delta. This was to be accomplished through construction of a crevasse on the left side of the bank of the Mississippi River between Pass-a-Loudre and Raphael Pass. The project was deauthorized by the CWP/PRA Task Force in July of 1999 due to high costs attributed to relocating underground utilities in the area.	1
CWP/PRA	Delta Wide Crevasses	MR-0009	SD	NNFS	PLAQUEMINES	2386	N/A	1989	\$4,728,318	The objective of the project was to create and maintain marsh in the Mississippi River Delta. This was to be accomplished through construction of a crevasse on the left side of the bank of the Mississippi River between Pass-a-Loudre and Raphael Pass. The project was deauthorized by the CWP/PRA Task Force in July of 1999 due to high costs attributed to relocating underground utilities in the area.	1
CWP/PRA	Delta Wide Crevasses	MR-0009	SD	NNFS	PLAQUEMINES	2386	N/A	1989	\$4,728,318	The objective of the project was to create and maintain marsh in the Mississippi River Delta. This was to be accomplished through construction of a crevasse on the left side of the bank of the Mississippi River between Pass-a-Loudre and Raphael Pass. The project was deauthorized by the CWP/PRA Task Force in July of 1999 due to high costs attributed to relocating underground utilities in the area.	1
CWP/PRA	Delta Wide Crevasses	MR-0009	SD	NNFS	PLAQUEMINES	2386	N/A	1989	\$4,728,318	The objective of the project was to create and maintain marsh in the Mississippi River Delta. This was to be accomplished through construction of a crevasse on the left side of the bank of the Mississippi River between Pass-a-Loudre and Raphael Pass. The project was deauthorized by the CWP/PRA Task Force in July of 1999 due to high costs attributed to relocating underground utilities in the area.	1
CWP/PRA	Delta Wide Crevasses	MR-0009	SD	NNFS	PLAQUEMINES	2386	N/A	1989	\$4,728,318	The objective of the project was to create and maintain marsh in the Mississippi River Delta. This was to be accomplished through construction of a crevasse on the left side of the bank of the Mississippi River between Pass-a-Loudre and Raphael Pass. The project was deauthorized by the CWP/PRA Task Force in July of 1999 due to high costs attributed to relocating underground utilities in the area.	1
CWP/PRA	Delta Wide Crevasses	MR-0009	SD	NNFS	PLAQUEMINES	2386	N/A	1989	\$4,728,318	The objective of the project was to create and maintain marsh in the Mississippi River Delta. This was to be accomplished through construction of a crevasse on the left side of the bank of the Mississippi River between Pass-a-Loudre and Raphael Pass. The project was deauthorized by the CWP/PRA Task Force in July of 1999 due to high costs attributed to relocating underground utilities in the area.	1
CWP/PRA	Delta Wide Crevasses	MR-0009	SD	NNFS	PLAQUEMINES	2386	N/A	1989	\$4,728,318	The objective of the project was to create and maintain marsh in the Mississippi River Delta. This was to be accomplished through construction of a crevasse on the left side of the bank of the Mississippi River between Pass-a-Loudre and Raphael Pass. The project was deauthorized by the CWP/PRA Task Force in July of 1999 due to high costs attributed to relocating underground utilities in the area.	1
CWP/PRA	Delta Wide Crevasses	MR-0009	SD	NNFS	PLAQUEMINES	2386	N/A	1989	\$4,728,318	The objective of the project was to create and maintain marsh in the Mississippi River Delta. This was to be accomplished through construction of a crevasse on the left side of the bank of the Mississippi River between Pass-a-Loudre and Raphael Pass. The project was deauthorized by the CWP/PRA Task Force in July of 1999 due to high costs attributed to relocating underground utilities in the area.	1
CWP/PRA	Delta Wide Crevasses	MR-0009	SD	NNFS	PLAQUEMINES	2386	N/A	1989	\$4,728,318	The objective of the project was to create and maintain marsh in the Mississippi River Delta. This was to be accomplished through construction of a crevasse on the left side of the bank of the Mississippi River between Pass-a-Loudre and Raphael Pass. The project was deauthorized by the CWP/PRA Task Force in July of 1999 due to high costs attributed to relocating underground utilities in the area.	1
CWP/PRA	Delta Wide Crevasses	MR-0009	SD	NNFS	PLAQUEMINES	2386	N/A	1989	\$4,728,318	The objective of the project was to create and maintain marsh in the Mississippi River Delta. This was to be accomplished through construction of a crevasse on the left side of the bank of the Mississippi River between Pass-a-Loudre and Raphael Pass. The project was deauthorized by the CWP/PRA Task Force in July of 1999 due to high costs attributed to relocating underground utilities in the area.	1
CWP/PRA	Delta Wide Crevasses	MR-0009	SD	NNFS	PLAQUEMINES	2386	N/A	1989	\$4,728,318	The objective of the project was to create and maintain marsh in the Mississippi River Delta. This was to be accomplished through construction of a crevasse on the left side of the bank of the Mississippi River between Pass-a-Loudre and Raphael Pass. The project was deauthorized by the CWP/PRA Task Force in July of 1999 due to high costs attributed to relocating underground utilities in the area.	1
CWP/PRA	Delta Wide Crevasses	MR-0009	SD	NNFS	PLAQUEMINES	2386	N/A	1989	\$4,728,318	The objective of the project was to create and maintain marsh in the Mississippi River Delta. This was to be accomplished through construction of a crevasse on the left side of the bank of the Mississippi River between Pass-a-Loudre and Raphael Pass. The project was deauthorized by the CWP/PRA Task Force in July of 1999 due to high costs attributed to relocating underground utilities in the area.	1
CWP/PRA	Delta Wide Crevasses	MR-0009	SD	NNFS	PLAQUEMINES	2386	N/A	1989	\$4,728,318	The objective of the project was to create and maintain marsh in the Mississippi River Delta. This was to be accomplished through construction of a crevasse on the left side of the bank of the Mississippi River between Pass-a-Loudre and Raphael Pass. The project was deauthorized by the CWP/PRA Task Force in July of 1999 due to high costs attributed to relocating underground utilities in the area.	1
CWP/PRA	Delta Wide Crevasses	MR-0009	SD	NNFS	PLAQUEMINES	2386	N/A	1989	\$4,728,318	The objective of the project was to create and maintain marsh in the Mississippi River Delta. This was to be accomplished through construction of a crevasse on the left side of the bank of the Mississippi River between Pass-a-Loudre and Raphael Pass. The project was deauthorized by the CWP/PRA Task Force in July of 1999 due to high costs attributed to relocating underground utilities in the area.	1
CWP/PRA	Delta Wide Crevasses	MR-0009	SD	NNFS	PLAQUEMINES	2386	N/A	1989	\$4,728,318	The objective of the project was to create and maintain marsh in the Mississippi River Delta. This was to be accomplished through construction of a crevasse on the left side of the bank of the Mississippi River between Pass-a-Loudre and Raphael Pass. The project was deauthorized by the CWP/PRA Task Force in July of 1999 due to high costs attributed to relocating underground utilities in the area.	1
CWP/PRA	Delta Wide Crevasses	MR-0009	SD	NNFS	PLAQUEMINES	2386	N/A	1989	\$4,728,318	The objective of the project was to create and maintain marsh in the Mississippi River Delta. This was to be accomplished through construction of a crevasse on the left side of the bank of the Mississippi River between Pass-a-Loudre and Raphael Pass. The project was deauthorized by the CWP/PRA Task Force in July of 1999 due to high costs attributed to relocating underground utilities in the area.	1
CWP/PRA	Delta Wide Crevasses	MR-0009	SD	NNFS	PLAQUEMINES	2386	N/A	1989	\$4,728,318	The objective of the project was to create and maintain marsh in the Mississippi River Delta. This was to be accomplished through construction of a crevasse on the left side of the bank of the Mississippi River between Pass-a-Loudre and Raphael Pass. The project was deauthorized by the CWP/PRA Task Force in July of 1999 due to high costs attributed to relocating underground utilities in the area.	1
CWP/PRA	Delta Wide Crevasses	MR-0009	SD	NNFS	PLAQUEMINES	2386	N/A	1989	\$4,728		

ONGOING PROTECTION AND RESTORATION SUMMARIES

CPLR Program	Name	State Project Number	Project Type	Federal Sponsor	Parish	Acres Benefitted	Miles of Levee Restored	Construction Completion	Total Budget	Project Description	Planning Unit
CNPP FRA	Spanish Pass Overwash (Deauthorized)	MR-0014	SD	USACE	PLAQUEMINE\$	433	N/A	Deauthorized	\$310,151	The goal of this project was to create emergent marsh by diverting Mississippi River water and sediment from Grand Pass into open water remaining areas. The project was deauthorized by the CNPPRA Task Force in 2015.	2
CNPP FRA	Center Forks Marsh Creation and Creation of Wetlands	MR-0015	MC	EPA	PLAQUEMINE\$	511	N/A	Inactive	\$23,442,176	The purpose of this project was to create, maintain, nourish, and replenish existing deteriorating wetlands through dedicated dredging, hydrologic restoration, levee construction, and levee enhancement. The project was deauthorized by the CNPPRA Task Force in 2011.	2
CNPP FRA	Fish Lake Marsh Restoration (Deauthorized)	PO-0006	HR	NRCS	ST TAMMANY	1,040	N/A	2001	\$2,201,474	The purpose of this project was to create, maintain, and improve marsh habitat for wildlife and fisheries by restoring the flow of water into the marsh and creating a new marsh area. The project was deauthorized by the CNPPRA Task Force in 2001.	1
CNPP FRA	Violet Tidalwater Channel (Deauthorized)	PO-0009-A	HR	NRCS	ST BERNARD	247	N/A	Deauthorized	\$138,636	The purpose of this project was to create, maintain, and improve marsh habitat for wildlife and fisheries by restoring the flow of water into the marsh and creating a new marsh area. The project was deauthorized by the CNPPRA Task Force in 2001.	1
CNPP FRA	Bayou Sauvage National Wildlife Refuge Hydrologic Restoration, Phase 1	PO-0016	HR	USFWS	ORLEANS	3690	N/A	1995	\$1,480,193	The purpose of this project was to create, maintain, and improve marsh habitat for wildlife and fisheries by restoring the flow of water into the marsh and creating a new marsh area. The project was deauthorized by the CNPPRA Task Force in 2001.	1
CNPP FRA	Bayou La Boute National Wildlife Refuge Hydrologic Restoration, Phase 2	PO-0017	MC	USACE	ST CHARLES	487	N/A	1994	\$3,024,000	The purpose of this project was to create, maintain, and improve marsh habitat for wildlife and fisheries by restoring the flow of water into the marsh and creating a new marsh area. The project was deauthorized by the CNPPRA Task Force in 2001.	1
CNPP FRA	Bayou Sauvage National Wildlife Refuge Hydrologic Restoration, Phase 2	PO-0018	HR	USFWS	ORLEANS	1,200	N/A	1997	\$1,492,452	The purpose of this project was to create, maintain, and improve marsh habitat for wildlife and fisheries by restoring the flow of water into the marsh and creating a new marsh area. The project was deauthorized by the CNPPRA Task Force in 2001.	1
CNPP FRA	Mississippi River Gulf Outlet (MRO) Disposal Area Marsh Protection	PO-0019	MM	USACE	ST BERNARD	755	N/A	1999	\$318,445	The purpose of this project was to create, maintain, and improve marsh habitat for wildlife and fisheries by restoring the flow of water into the marsh and creating a new marsh area. The project was deauthorized by the CNPPRA Task Force in 2001.	1
CNPP FRA	Rock Island Canal (Deauthorized)	PO-0020	MC	EPA	ST JOHN THE BAPTIST	N/A	N/A	Deauthorized	\$520,129	The purpose of this project was to create, maintain, and improve marsh habitat for wildlife and fisheries by restoring the flow of water into the marsh and creating a new marsh area. The project was deauthorized by the CNPPRA Task Force in 2001.	1
CNPP FRA	Eden View East Marsh Restoration (Deauthorized)	PO-0021	HR	NMFS	CAMERON	1,453	N/A	Deauthorized	\$39,025	The purpose of this project was to create, maintain, and improve marsh habitat for wildlife and fisheries by restoring the flow of water into the marsh and creating a new marsh area. The project was deauthorized by the CNPPRA Task Force in 2001.	1
CNPP FRA	Bayou Chevre Shoreline Protection	PO-0022	BP	USACE	ORLEANS	217	N/A	2001	\$2,469,403	The purpose of this project was to create, maintain, and improve marsh habitat for wildlife and fisheries by restoring the flow of water into the marsh and creating a new marsh area. The project was deauthorized by the CNPPRA Task Force in 2001.	1
CNPP FRA	Hopewell Hydrologic Restoration	PO-0024	HR	NMFS	ST BERNARD	108	N/A	2005	\$2,381,287	The purpose of this project was to create, maintain, and improve marsh habitat for wildlife and fisheries by restoring the flow of water into the marsh and creating a new marsh area. The project was deauthorized by the CNPPRA Task Force in 2001.	1
CNPP FRA	Bayou Bienvenue Pump Station and Trenching (Deauthorized)	PO-0025	MC	NMFS	TERREBOINE	442	N/A	Deauthorized	\$312,162	The purpose of this project was to create, maintain, and improve marsh habitat for wildlife and fisheries by restoring the flow of water into the marsh and creating a new marsh area. The project was deauthorized by the CNPPRA Task Force in 2001.	1
CNPP FRA	Orchardville Use of the Marsh Canal (Deauthorized)	PO-0026	FD	USACE	PLAQUEMINE\$	117	N/A	Deauthorized	\$813,922	The purpose of this project was to create, maintain, and improve marsh habitat for wildlife and fisheries by restoring the flow of water into the marsh and creating a new marsh area. The project was deauthorized by the CNPPRA Task Force in 2001.	1
CNPP FRA	Choudry Island Marsh Restoration	PO-0027	VP	NMFS	ST BERNARD	88	N/A	2001	\$839,927	The purpose of this project was to create, maintain, and improve marsh habitat for wildlife and fisheries by restoring the flow of water into the marsh and creating a new marsh area. The project was deauthorized by the CNPPRA Task Force in 2001.	1
CNPP FRA	Liberville Wetlands and Shoreline Protection (Deauthorized)	PO-0028	VP	NMFS	ST CHARLES	489	N/A	Deauthorized	\$336,876	The purpose of this project was to create, maintain, and improve marsh habitat for wildlife and fisheries by restoring the flow of water into the marsh and creating a new marsh area. The project was deauthorized by the CNPPRA Task Force in 2001.	1
CNPP FRA	Lake Borgne Shoreline Protection	PO-0029	GP	EPA	ST BERNARD	228	N/A	2000	\$20,900,776	The purpose of this project was to create, maintain, and improve marsh habitat for wildlife and fisheries by restoring the flow of water into the marsh and creating a new marsh area. The project was deauthorized by the CNPPRA Task Force in 2001.	1
CNPP FRA	Lake Borgne and MRO Shoreline Protection (Deauthorized)	PO-0032	BP	USACE	ST BERNARD	93	N/A	Deauthorized	\$1,489,193	The purpose of this project was to create, maintain, and improve marsh habitat for wildlife and fisheries by restoring the flow of water into the marsh and creating a new marsh area. The project was deauthorized by the CNPPRA Task Force in 2001.	1
CNPP FRA	Goose Foot Port Pate Marsh Creation	PO-0033	MC	USFWS	ST TAMMANY	438	N/A	2009	\$15,979,442	The purpose of this project was to create, maintain, and improve marsh habitat for wildlife and fisheries by restoring the flow of water into the marsh and creating a new marsh area. The project was deauthorized by the CNPPRA Task Force in 2001.	1
CNPP FRA	Algarobier Marsh Protection and Shoreline Restoration	PO-0034	TE, VP, BP	NRCS	ORLEANS	121	N/A	Pending	\$29,716,292	The purpose of this project was to create, maintain, and improve marsh habitat for wildlife and fisheries by restoring the flow of water into the marsh and creating a new marsh area. The project was deauthorized by the CNPPRA Task Force in 2001.	1
CNPP FRA	Labranche East Marsh Creation	PO-0076	MC	NRCS	ST CHARLES	716	N/A	Pending	\$32,660,222	The purpose of this project was to create, maintain, and improve marsh habitat for wildlife and fisheries by restoring the flow of water into the marsh and creating a new marsh area. The project was deauthorized by the CNPPRA Task Force in 2001.	1
CNPP FRA	Bayou Bourgeois Marsh Creation	PO-0104	MC	USFWS	ST TAMMANY	424	N/A	Pending	\$29,273,984	The purpose of this project was to create, maintain, and improve marsh habitat for wildlife and fisheries by restoring the flow of water into the marsh and creating a new marsh area. The project was deauthorized by the CNPPRA Task Force in 2001.	1
CNPP FRA	Labranche Central Marsh Creation	PO-0133	MC	NRCS	ST CHARLES	731	N/A	Pending	\$43,409,208	The purpose of this project was to create, maintain, and improve marsh habitat for wildlife and fisheries by restoring the flow of water into the marsh and creating a new marsh area. The project was deauthorized by the CNPPRA Task Force in 2001.	1
CNPP FRA	Shrimp Marsh South Marsh Creation	PO-0168	MC	EPA	ST BERNARD	634	N/A	Pending	\$27,846,159	The purpose of this project was to create, maintain, and improve marsh habitat for wildlife and fisheries by restoring the flow of water into the marsh and creating a new marsh area. The project was deauthorized by the CNPPRA Task Force in 2001.	1
CNPP FRA	New Orleans Landfill Shoreline Stabilization and Marsh Creation	PO-0169	MC, BP	USFWS	ORLEANS	271	N/A	Pending	\$17,770,172	The purpose of this project was to create, maintain, and improve marsh habitat for wildlife and fisheries by restoring the flow of water into the marsh and creating a new marsh area. The project was deauthorized by the CNPPRA Task Force in 2001.	1
CNPP FRA	Fish Lake Marsh Creation and Trenching	PO-0173	MC	NOAA	ST TAMMANY	368	N/A	Pending	\$27,020,763	The purpose of this project was to create, maintain, and improve marsh habitat for wildlife and fisheries by restoring the flow of water into the marsh and creating a new marsh area. The project was deauthorized by the CNPPRA Task Force in 2001.	1
CNPP FRA	Bayou La Loutre Ridge Restoration and Marsh Creation	PO-0178	MC	NRCS	ST BERNARD	167	N/A	N/A	\$31,012,138	The purpose of this project was to create, maintain, and improve marsh habitat for wildlife and fisheries by restoring the flow of water into the marsh and creating a new marsh area. The project was deauthorized by the CNPPRA Task Force in 2001.	1
CNPP FRA	St. Catherine Island Marsh Creation and Shoreline Protection	PO-0179	MC	USFWS	ORLEANS	219	N/A	N/A	\$25,324,715	The purpose of this project was to create, maintain, and improve marsh habitat for wildlife and fisheries by restoring the flow of water into the marsh and creating a new marsh area. The project was deauthorized by the CNPPRA Task Force in 2001.	2
CNPP FRA	Grand Bayou Hydrologic Restoration (Deauthorized)	TE-0010	HR	USFWS	LAFOURCHE	199	N/A	Deauthorized	\$1,452,257	The purpose of this project was to create, maintain, and improve marsh habitat for wildlife and fisheries by restoring the flow of water into the marsh and creating a new marsh area. The project was deauthorized by the CNPPRA Task Force in 2001.	3A
CNPP FRA	Fish Lake Canal Filling Demonstration	TE-0017	VP	NRCS	TERREBOINE	N/A	N/A	1996	\$236,522	The purpose of this project was to create, maintain, and improve marsh habitat for wildlife and fisheries by restoring the flow of water into the marsh and creating a new marsh area. The project was deauthorized by the CNPPRA Task Force in 2001.	3A
CNPP FRA	Tribble Island Filling Demonstration	TE-0018	VP	NRCS	TERREBOINE	N/A	N/A	1995	\$300,492	The purpose of this project was to create, maintain, and improve marsh habitat for wildlife and fisheries by restoring the flow of water into the marsh and creating a new marsh area. The project was deauthorized by the CNPPRA Task Force in 2001.	3A

ONGOING PROTECTION AND RESTORATION SUMMARIES

CPLR Program	Name	State Project Number	Project Type	Federal Sponsor	Parish	Acres Benefitted	Miles of Levee Restored	Construction Completion	Total Budget	Project Description	Planning Unit
CNPP FRA	Lower Bayou La Cache Hydrologic Restoration (Deauthorized)	TE-0019	MM	NMFS	TERREBOINE	N/A	N/A	Deauthorized	\$69,625	The project would have reduced marsh loss rates and improved fish and wildlife habitat by restoring natural north-south water exchange with extensive water bodies and by reducing flow through the numerous dredged canals in the area. Because of problems with dredging and maintenance, the project was officially deauthorized by the CNPPRA Task Force in 1999.	3A
CNPP FRA	Idle Denieres Restoration East Island	TE-0020	BH	EPA	TERREBOINE	448	N/A	1999	\$6,762,416	The project objective is to restore the coastal dunes and wetlands of the Idle Denieres barrier island chain. Approximately 3.9 million cubic yards of sand were dredged from Lake Borgne and used to build a retaining dune which was then hydrologically tied to the adjacent marsh plain. Sand fences and vegetation were also installed to stabilize the sand and maintain wind-driven dune formation.	3A
CNPP FRA	Point du Fer Canal Plugs	TE-0022	VP, MC	NMFS	TERREBOINE	375	N/A	1997	\$5,444,267	This project is intended to reduce subsidence within the Point du Fer marshes without reducing freshwater flow from the Atchafalaya River. Phase I of this project, completed in 1997, involved the plugging of two major natural gas pipelines crossing the eastern half of the island. Under Phase II, a rock dike structure stabilization structure was constructed in 2000 along a thin stretch of beach separating the Point du Fer marshes from the Atchafalaya River.	3B
CNPP FRA	West Gate Pass Headland Restoration	TE-0023	BP	USACE	LAFOURCHE	474	N/A	1999	\$6,126,354	The project reduces the encroachment of Trepasier Bay into the marshes on the west side of Bayou Lafourche with the use of a rock dike structure. The project also includes the construction of a rock dike structure to stabilize the Point du Fer Pass. A water control structure was placed in the Point du Fer Pass to stabilize the marshes.	3A
CNPP FRA	Idle Denieres Restoration Tribble Island	TE-0024	BH, MC	EPA	TERREBOINE	776	N/A	1999	\$10,774,974	The project objective is to reduce the marsh loss rates and improve fish and wildlife habitat by restoring natural north-south water exchange with extensive water bodies and by reducing flow through the numerous dredged canals in the area. Because of problems with dredging and maintenance, the project was officially deauthorized by the CNPPRA Task Force in 1999.	3A
CNPP FRA	East Tribble Island Sediment Restoration	TE-0025	BH	NMFS	TERREBOINE	1913	N/A	2001	\$3,220,271	The objective of this project is to dredge and thus increase the capacity of East Tribble Island. The project called for the removal of 2.7 million cubic yards of sediment and placement of the material in three embankments along the landward shoreline of East Tribble Island. The project also included sand seeding of the dune platform, and dune fencing, and dune vegetation.	3A
CNPP FRA	Lake Choisy Sediment Bank and Hydrologic Restoration Point du Fer Island	TE-0026	MC	NMFS	TERREBOINE	509	N/A	1999	\$6,110,123	The purpose of this project is to reduce the marsh loss rates and improve fish and wildlife habitat by restoring natural north-south water exchange with extensive water bodies and by reducing flow through the numerous dredged canals in the area. Because of problems with dredging and maintenance, the project was officially deauthorized by the CNPPRA Task Force in 1999.	3B
CNPP FRA	Whiskey Island Restoration	TE-0027	BH, MC	EPA	TERREBOINE	657	N/A	2000	\$7,106,566	The project creates and restores marsh and back island marshes on Whiskey Island. The project created 523 acres of back island marsh and 17 acres of marsh on the island. The project also included the construction of a rock dike structure to stabilize the Point du Fer Pass. A water control structure was placed in the Point du Fer Pass to stabilize the marshes.	3A
CNPP FRA	Brady Canal Hydrologic Restoration	TE-0028	HR	NRCS	TERREBOINE	297	N/A	2000	\$7,493,752	The project creates and restores marsh and back island marshes on Whiskey Island. The project created 523 acres of back island marsh and 17 acres of marsh on the island. The project also included the construction of a rock dike structure to stabilize the Point du Fer Pass. A water control structure was placed in the Point du Fer Pass to stabilize the marshes.	3A
CNPP FRA	Raccoon Island Bivalve Restoration	TE-0029	BH	NRCS	TERREBOINE	N/A	N/A	1997	\$1,364,288	The project creates and restores marsh and back island marshes on Whiskey Island. The project created 523 acres of back island marsh and 17 acres of marsh on the island. The project also included the construction of a rock dike structure to stabilize the Point du Fer Pass. A water control structure was placed in the Point du Fer Pass to stabilize the marshes.	3A
CNPP FRA	East Tribble Island Sediment Restoration	TE-0030	BH	NMFS	TERREBOINE	215	N/A	2000	\$7,400,150	The project creates and restores marsh and back island marshes on Whiskey Island. The project created 523 acres of back island marsh and 17 acres of marsh on the island. The project also included the construction of a rock dike structure to stabilize the Point du Fer Pass. A water control structure was placed in the Point du Fer Pass to stabilize the marshes.	3A
CNPP FRA	Point du Fer Canal Plugs	TE-0031	BP	NRCS	TERREBOINE	N/A	N/A	Deauthorized	\$136,940	The project creates and restores marsh and back island marshes on Whiskey Island. The project created 523 acres of back island marsh and 17 acres of marsh on the island. The project also included the construction of a rock dike structure to stabilize the Point du Fer Pass. A water control structure was placed in the Point du Fer Pass to stabilize the marshes.	3A
CNPP FRA	North Lake Rousseau Basin Freshwater Introduction and Hydrologic Management (Deauthorized)	TE-0032-A	FD	USFWS	TERREBOINE	603	N/A	Pending	\$26,975,959	The project creates and restores marsh and back island marshes on Whiskey Island. The project created 523 acres of back island marsh and 17 acres of marsh on the island. The project also included the construction of a rock dike structure to stabilize the Point du Fer Pass. A water control structure was placed in the Point du Fer Pass to stabilize the marshes.	3A
CNPP FRA	Bayou Bourgeois Basin Freshwater Introduction and Hydrologic Management (Deauthorized)	TE-0033	HR	EPA	TERREBOINE	N/A	N/A	Deauthorized	\$1,452	The purpose of this project was to create, maintain, and improve marsh habitat for wildlife and fisheries by restoring the flow of water into the marsh and creating a new marsh area. The project was deauthorized by the CNPPRA Task Force in 2001.	3A
CNPP FRA	Point du Fer Canal Plugs	TE-0034	FD, HR, BP	NRCS	TERREBOINE	675	N/A	2011	\$17,628,814	The purpose of this project was to create, maintain, and improve marsh habitat for wildlife and fisheries by restoring the flow of water into the marsh and creating a new marsh area. The project was deauthorized by the CNPPRA Task Force in 2001.	3B
CNPP FRA	Marsh Creation East of the Atchafalaya River - Avoca Island (Deauthorized)	TE-0035	MC	USACE	ST MARTY	434	N/A	Deauthorized	\$46,669	The purpose of this project was to create, maintain, and improve marsh habitat for wildlife and fisheries by restoring the flow of water into the marsh and creating a new marsh area. The project was deauthorized by the CNPPRA Task Force in 2001.	3B
CNPP FRA	Trille Marsh Kistler Marsh Enhancement Demonstration	TE-0036	MC	NRCS	TERREBOINE	N/A	N/A	2000	\$538,101	The purpose of this project was to create, maintain, and improve marsh habitat for wildlife and fisheries by restoring the flow of water into the marsh and creating a new marsh area. The project was deauthorized by the CNPPRA Task Force in 2001.	3B
CNPP FRA	New Cut Dune and Marsh Restoration	TE-0037	BH, MC	EPA	TERREBOINE	308	N/A	2000	\$12,869,325	The purpose of this project was to create, maintain, and improve marsh habitat for wildlife and fisheries by restoring the flow of water into the marsh and creating a new marsh area. The project was deauthorized by the CNPPRA Task Force in 2001.	3A
CNPP FRA	South Lake Choisy Freshwater Introduction	TE-0039	BP	NRCS	TERREBOINE	202	N/A	2011	\$5,223,006	The purpose of this project was to create, maintain, and improve marsh habitat for wildlife and fisheries by restoring the flow of water into the marsh and creating a new marsh area. The project was deauthorized by the CNPPRA Task Force in 2001.	3A
CNPP FRA	Tribble Island Dune and Marsh Restoration	TE-0040	BH, MC	EPA	TERREBOINE	693	N/A	2004	\$16,662,199	The purpose of this project was to create, maintain, and improve marsh habitat for wildlife and fisheries by restoring the flow of water into the marsh and creating a new marsh area. The project was deauthorized by the CNPPRA Task Force in 2001.	3A
CNPP FRA	Marsh Bank Protection Demonstration	TE-0041	BP	USFWS	TERREBOINE	N/A	N/A	2003	\$1,232,498	The purpose of this project was to create, maintain, and improve marsh habitat for wildlife and fisheries by restoring the flow of water into the marsh and creating a new marsh area. The project was deauthorized by the CNPPRA Task Force in 2001.	3A, 3B
CNPP FRA	More (L'Etang) Atchafalaya Marsh to Central Terrebonne (L'Etang)	TE-0042	HR	USFWS	ST MARTY	N/A	N/A	Transferred	N/A	The purpose of this project was to create, maintain, and improve marsh habitat for wildlife and fisheries by restoring the flow of water into the marsh and creating a new marsh area. The project was deauthorized by the CNPPRA Task Force in 2001.	3A
CNPP FRA	GNW Bank Restoration of Central Terrebonne	TE-0043	BP	NRCS	TERREBOINE	345	N/A	2014	\$13,072,245	The purpose of this project was to create, maintain, and improve marsh habitat for wildlife and fisheries by restoring the flow of water into the marsh and creating a new marsh area. The project was deauthorized by the CNPPRA Task Force in 2001.	3A
CNPP FRA	North Lake Choisy Marsh Restoration	TE-0044	BP, MC	USFWS	TERREBOINE	604	N/A	2009	\$39,004,428	The purpose of this project was to create, maintain, and improve marsh habitat for wildlife and fisheries by restoring the flow of water into the marsh and creating a new marsh area. The project was deauthorized by the CNPPRA Task Force in 2001.	3A
CNPP FRA	Terrebonne Bay Shore Protection Demonstration	TE-0045	BP	USFWS	TERREBOINE	0	N/A	2007	\$2,718,768	The purpose of this project was to create, maintain, and improve marsh habitat for wildlife and fisheries by restoring the flow of water into the marsh and creating a new marsh area. The project was deauthorized by the CNPPRA Task Force in 2001.	3A
CNPP FRA	West Lake Choisy Marsh Restoration	TE-0046	BP	USFWS	TERREBOINE	145	N/A	2009	\$17,893,813	The purpose of this project was to create, maintain, and improve marsh habitat for wildlife and fisheries by restoring the flow of water into the marsh and creating a new marsh area. The project was deauthorized by the CNPPRA Task Force in 2001.	3A
CNPP FRA	The Great Whiskey Wetland Park Restoration (Phase 1)	TE-0047	BH	EPA	TERREBOINE	508	N/A	Inactive	\$1,599,110	The purpose of this project was to create, maintain, and improve marsh habitat for wildlife and fisheries by restoring the flow of water into the marsh and creating a new marsh area. The project was deauthorized by the CNPPRA Task Force in 2001.	3A
CNPP FRA	Raccoon Island Shoreline Protection and Marsh Creation	TE-0048	BH, MC	NRCS	TERREBOINE	16	N/A	2007, 2013	\$22,163,793	The purpose of this project was to create, maintain, and improve marsh habitat for wildlife and fisheries by restoring the flow of water into the marsh and creating a new marsh area. The project was deauthorized by the CNPPRA Task Force in 2001.	3A

ONGOING PROTECTION AND RESTORATION SUMMARIES

CPIRA Program	Name	State Project Number	Project Type	Federal Sponsor	Parish	Acres Interest	Miles of Wetland Restored	Construction Completion	Total Budget	Project Description	Planning Use
HSDRRS	Lake Portchartrain & Vieux, Lake Borgne Surge Barrier, LPV-REC-02	FO-0055	HP	USACE	ST MICHAEL, ORLEANS	N/A	2	2013	\$1,134,000,000	This project involves the construction of a hurricane surge barrier across the tip of Lake Borgne connecting the MRGO levee south of Bayou Bienvenue with the GOMW levee East of Michoud Canal with floodgates at Bayou Bienvenue and GOMW.	1
HSDRRS	SELA	FO-0057	OT	USACE	JEFFERSON, ORLEANS	N/A	N/A	Pending	\$1,175,974,598	This project consists of storage and pump station projects within Jefferson Parish and Orange Parish, on both the east bank and west banks of the Mississippi River.	1,2
HSDRRS	Permanent Closure of Cadebo and Pumps	FO-0060	HP	USACE	ORLEANS, JEFFERSON	N/A	0.34	Pending	\$614,600,000	This project, authorized under Public Law 109-234, involves the design and construction of a permanent protection system for the industrial area along 11th Street, Chalmette Avenue, and Cadebo Avenue and related pumps and gate structures at near the lateral.	1
HSDRRS	West Shore Lake Pontchartrain	FO-0062	HP	USACE	ST JOHN THE BAPTIST, ST CHARLES, ST JAMES, ASCENSION	N/A	27	Pending	\$900,564,586	This project involves the assessment of hurricane and storm reduction measures, a study area bounded by the Bonnet Carré Spillway (the Bonnet Carré Spillway) to the south, Lake Pontchartrain and the Mississippi River to the north, and the St. James and Ascension Parishes to the west.	1
HSDRRS	Lake Portchartrain and Vieux	FO-0063	HP	USACE	ST CHARLES, JEFFERSON	N/A	1.28	2010	\$3,852,000,000	Lake Portchartrain and Vieux (LPV) is a hurricane protection program that involves approximately 30 hurricane protection projects in East Jefferson and St. Charles Parishes.	1
HSDRRS	Lake Portchartrain & Vieux, Lake Borgne Surge Barrier, LPV-REC-01	FO-0064	HP	USACE	ORLEANS	N/A	0.5	2012	\$157,156,414	This project consists of a gate closure structure across the Industrial Canal approximately 500' South of the Tod Hickey Bridge at Lake Portchartrain to work in conjunction with the HMC, Borgne Surge Barrier.	1
HSDRRS	HDRRRS Mitigation LPV	FO-0121	MC	USACE	ST TAMMANY, ORLEANS	1089	N/A	Pending	\$85,000,000	This project involves the implementation of various restoration measures to mitigate wetland impacts associated with the construction of the Lake Portchartrain and Vieux (LPV) project.	1
HSDRRS	LPV Task Force Guardian Mitigation, Bayou La Barge	FO-0145	MM,YP	USACE	ORLEANS	58	N/A	Pending	\$700,000	This project is being led by USACE and is 100% federally funded with approximately \$2.1 million allocated. The project is mitigating approximately 147 acres due to emergency levee work that utilized 2 borrow pits at about 57 acres. It provides for the restoration of non-tidal wetlands with spraying and mechanical clearing, and then the regrading of up to 60,000 bank and erosion of native wetland.	1
HSDRRS	Prescribed Authorized Mitigation LPV, M. Ancho	FO-0146	MC,SP	USACE	ST JOHN THE BAPTIST	1229	N/A	2019/2020	\$32,885,958	This project is being led by USACE and is 100% federally funded with approximately \$21.3 million allocated. The project is intended to create a marsh with rock and fill with dredge material to match the CIPRA, Turtle Cove project success. The project is intended to create a marsh with rock and fill with dredge material to match the CIPRA, Turtle Cove project success. The project is intended to create a marsh with rock and fill with dredge material to match the CIPRA, Turtle Cove project success.	1
LOUISIANA COASTAL AREA	LCA Small Bayou Lafourche Rehabilitation	BA-0070	FD	USACE	ASSUMPTION, LAFOURCHE	N/A	N/A	Pending in Hold	\$132,500,000	The project is led by a small diversion line in 2009 to create a marsh from the Mississippi River into Bayou Lafourche. The project is led by a small diversion line in 2009 to create a marsh from the Mississippi River into Bayou Lafourche. The project is led by a small diversion line in 2009 to create a marsh from the Mississippi River into Bayou Lafourche.	3A
LOUISIANA COASTAL AREA	LCA Medium Diversion with Dredged Dredging at mile 10	BA-0071	FD	USACE	PLAQUEMINE	N/A	N/A	Pending in Hold	\$278,300,000	This project is led by a medium diversion line in 2009 to create a marsh from the Mississippi River into Bayou Lafourche. The project is led by a medium diversion line in 2009 to create a marsh from the Mississippi River into Bayou Lafourche. The project is led by a medium diversion line in 2009 to create a marsh from the Mississippi River into Bayou Lafourche.	2
LOUISIANA COASTAL AREA	LCA Medium Diversion of Dredged	BA-0072	FD	USACE	ST CHARLES, JEFFERSON, PLAQUEMINE	N/A	N/A	Pending in Hold	\$66,277,895	This project is led by a medium diversion line in 2009 to create a marsh from the Mississippi River into Bayou Lafourche. The project is led by a medium diversion line in 2009 to create a marsh from the Mississippi River into Bayou Lafourche. The project is led by a medium diversion line in 2009 to create a marsh from the Mississippi River into Bayou Lafourche.	2
LOUISIANA COASTAL AREA	LCA Medium Diversion of Dredged	BA-0073	FD	USACE	ST MICHAEL, JEFFERSON, PLAQUEMINE	N/A	N/A	Pending in Hold	\$21,000,000	This project is led by a medium diversion line in 2009 to create a marsh from the Mississippi River into Bayou Lafourche. The project is led by a medium diversion line in 2009 to create a marsh from the Mississippi River into Bayou Lafourche. The project is led by a medium diversion line in 2009 to create a marsh from the Mississippi River into Bayou Lafourche.	1
LOUISIANA COASTAL AREA	LCA Medium Diversion of Dredged	BA-0074	FD	USACE	JEFFERSON, PLAQUEMINE	N/A	N/A	Pending in Hold	\$120,000,000	This project is led by a medium diversion line in 2009 to create a marsh from the Mississippi River into Bayou Lafourche. The project is led by a medium diversion line in 2009 to create a marsh from the Mississippi River into Bayou Lafourche. The project is led by a medium diversion line in 2009 to create a marsh from the Mississippi River into Bayou Lafourche.	1
LOUISIANA COASTAL AREA	LCA Medium Diversion of Dredged	BA-0075	MC,BH	USACE	JEFFERSON, PLAQUEMINE, LAFOURCHE	N/A	N/A	Pending in Hold	\$363,900,000	The purpose of this project is to provide beach/levee restoration and marsh creation on Caminda Headlands and Shell Island.	2
LOUISIANA COASTAL AREA	LCA Beneficial Use Feasibility Study	LA-0019	DM	USACE	COAST GUARD	N/A	N/A	Pending in Hold	\$100,000,000	This feasibility study will examine increased beneficial use of dredged material from Federally authorized dredging channels.	COAST GUARD
LOUISIANA COASTAL AREA	LCA Mississippi River Delta Management Study	M/R-0016	OT	USACE	PLAQUEMINE	N/A	N/A	Pending in Hold	\$25,350,136	This project involves the development of a strategic framework for feasibility, a study of improved management of fresh water, sediments, and sediment transport of the Lower Mississippi River, from the Old River Control Structure to Head of Passes, to better protect the Delta.	1,2
LOUISIANA COASTAL AREA	Small Diversion at Hope Canal	FO-0067	FD	USACE	ST JOHN THE BAPTIST	N/A	N/A	Pending in Hold	\$150,000,000	This project evaluates a small freshwater diversion (less than 1000 cfs) to introduce sediment and nutrients into Mississippi Swamp in order to facilitate organic deposition, improve biological productivity, and prevent further denudation of the swamp. The data is being used to estimate the amount of sediment and nutrients that can be introduced into the swamp through a small diversion.	1
LOUISIANA COASTAL AREA	LCA Small Diversion at Concord Bend River	FO-0068	FD	USACE	ST JACOB, ASCENSION	N/A	N/A	Pending in Hold	\$123,140,000	This project evaluates a small diversion of up to 1000 cfs from the Mississippi River into the Concord Bend River through a new concrete structure to introduce freshwater, sediments, and nutrients to the south-southwest of the Mississippi River.	1
LOUISIANA COASTAL AREA	LCA Arroyo River Diversion (Unauthorized)	FO-0069	VP,HR	USACE	LIVINGSTON, ASCENSION	N/A	N/A	Transferred	\$10,760,000	The goal of this project is to establish hydrologic connectivity between the Mississippi River and natural waterbodies. The project was transferred from the LCA program and is being implemented as a State project PO-142.	1
LOUISIANA COASTAL AREA	LCA Mantar Land Bridge (Between Caldo Lake and Gulf of Mexico)	TE-0067	MC	USACE	TERRE BONNE	N/A	N/A	Pending in Hold	\$62,600,000	The goal of this project is to prevent connection between the gulf and Caldo Lake by connecting shoreline protection on the gulf and around Bayou du Large, marsh creation, and closure of newly opened channels and to maintain levee integrity, prevent gulf erosion, and increase freshwater influence on marshes in project area.	3A
LOUISIANA COASTAL AREA	LCA Point A For	TE-0069	OP	USACE	TERRE BONNE	N/A	N/A	Pending in Hold	\$40,200,000	The goal of the project is to stabilize gulf shoreline of Point A for intent to prevent direct connection between gulf and interior water bodies through preventing connection of gulf and wetlands to marsh lands.	3A
LOUISIANA COASTAL AREA	LCA Terrebonne River Barrier Structure Restoration	TE-0070	BH	USACE	TERRE BONNE	N/A	N/A	Pending in Hold	\$133,300,000	The project involves the construction of a barrier structure to prevent salt water intrusion into the Terrebonne River. The project is being led by USACE and is 100% federally funded with approximately \$133.3 million allocated. The project is intended to create a marsh with rock and fill with dredge material to match the CIPRA, Turtle Cove project success. The project is intended to create a marsh with rock and fill with dredge material to match the CIPRA, Turtle Cove project success. The project is intended to create a marsh with rock and fill with dredge material to match the CIPRA, Turtle Cove project success.	3A
LOUISIANA COASTAL AREA	LCA Corne Acharviana River (Main to Northern Terrebonne Marsh)	TE-0071	HR	USACE	TERRE BONNE	N/A	N/A	Pending in Hold	\$348,995,500	The project would increase outflow of Atchafalaya River effluent to central (Lake Etouffe) and eastern (Grand Bayou) Terrebonne marshes via the Old Terrebonne River (OTRR).	3A
HPWF	Camino Headland Beach Rehabilitation	BA-0143	BH	N/A	JEFFERSON, LAFOURCHE	532	N/A	2016	\$147,063,587	This project will restore and protect beach and dune habitat across the Camino Headland through the direct placement of approximately 5.4 million cubic yards of sandy material from Ship Shoal (offshore borrow source). A total of 489 acres of beach and dune habitat will be restored.	2
HPWF	Mid Barataria Diversion	BA-0153	BD	N/A	PLAQUEMINE	58,030	N/A	Pending	In Development	The MRGO is a large and complex civil works and restoration project. MRGO, when in operation, would transfer sediment-laden water from the Mississippi River through a well-ordered channel roughly 1.5 miles long, before outfalling back into the river. The project will restore the natural deltaic and sedimentation processes along the Mississippi River near River Mile 607 south of Baton Rouge. The MRGO would be required to build and maintain levees to fully surround areas of critical coastal wetlands over a 30-year period, being a top contributor to the 2012 Master Plan's goal of achieving no net loss of land in the future.	2
HPWF	Lower Barataria Diversion	BA-0163	BD	N/A	PLAQUEMINE	In Development	N/A	N/A	In Development	The purpose of this project is to conduct a sediment diversion to transport sediment from the Mississippi River into the Lower Barataria River to facilitate deltaic processes in order to build, sustain, and maintain wetlands. The project intends to build a sediment diversion in the lower Barataria River in the vicinity of the MRGO, around 50,000 cfs (3,000 cfs).	2
HPWF	Lower Barataria Diversion	BA-0173	BD	N/A	PLAQUEMINE	In Development	N/A	N/A	In Development	The purpose of this project is to conduct a sediment diversion to transport sediment from the Mississippi River into the Lower Barataria River to facilitate deltaic processes in order to build, sustain, and maintain wetlands. The project intends to build a sediment diversion in the lower Barataria River in the vicinity of the MRGO, around 50,000 cfs (3,000 cfs).	2
HPWF	Lower Barataria Diversion	BA-0183	BD	N/A	PLAQUEMINE	In Development	N/A	N/A	In Development	The purpose of this project is to conduct a sediment diversion to transport sediment from the Mississippi River into the Lower Barataria River to facilitate deltaic processes in order to build, sustain, and maintain wetlands. The project intends to build a sediment diversion in the lower Barataria River in the vicinity of the MRGO, around 50,000 cfs (3,000 cfs).	2

ONGOING PROTECTION AND RESTORATION SUMMARIES

CWSA Program	Name	State Project Number	Project Type	Federal Sponsor	Parish	Acres Unrestored	Miles of Level Unrestored	Construction Completion	Total Budget	Project Description	Planning Unit
MFWF	Mad Becheau Diversion	BS-0030	DI	N/A	PLAQUEMINES	In Development	N/A	Pending	In Development	The purpose of this project is to provide a sediment diversion located in the vicinity of Vieux-Orleans, LA, to reduce sedimentation in the Atchafalaya River in order to build, sustain, and maintain wetlands within the Terrebonne Basin. The project involves the design of the CWSA, use of the Atchafalaya River to increase barge traffic and install a bypass structure at the lower end of the Terrebonne Basin.	1
MFWF	Increase Area Adjacent to the E. and F. Trenches	TE-0110	SD	N/A	TERREBOURNE	In Development	N/A	Pending	In Development	The purpose of this project is to increase the area adjacent to the E. and F. Trenches, which are currently in a state of erosion. The project involves the design of the CWSA, use of the Atchafalaya River to increase barge traffic and install a bypass structure at the lower end of the Terrebonne Basin.	3A, 3B
MFWF	East Trencher Island Restoration	TE-0118	BH	N/A	LAFOURCHES	In Development	N/A	Pending	In Development	This project will engineer and design a restoration of dune, surficial, and terrestrial habitat, which will be used to provide a sediment diversion located in the vicinity of Vieux-Orleans, LA, to reduce sedimentation in the Atchafalaya River in order to build, sustain, and maintain wetlands within the Terrebonne Basin. The project involves the design of the CWSA, use of the Atchafalaya River to increase barge traffic and install a bypass structure at the lower end of the Terrebonne Basin.	3A
NRDA	Cherish Riquelme Bayou Island Restoration	EA-0076	BH, MC	NMFS	PLAQUEMINES	408	N/A	Pending	\$38,883,175	The objective of this project is to prevent breaching of the barrier shoreline by restoring the dune and marsh platform. Project was segmented under contract, but was not yet fully funded for construction.	2
NRDA	Shedfield Vireo NEPA	BA-0111	BH	N/A	PLAQUEMINES	341	N/A	Pending	\$116,524,200	The project aims to reduce the integrity of the Shell Island West barrier island, reduce wave energies within the bay area, and vegetation productive habitat to Eudon Bay and the surrounding area. It will create 338 acres of marsh and 37.2 acres of dune and beach habitat.	2
NRDA	Lake Hermitage Marsh Creation, Incident 2	BA-0141	MC	N/A	PLAQUEMINES	101	N/A	2014	\$136,000,000	This project will create 101 acres of marsh habitat off of the BA-41 Lake Hermitage CWSA/BA project using NEPA, early restoration techniques.	2
NRDA	Green Grass Island Restoration	BA-0022	BH	N/A	JEFFERSON	36	N/A	N/A	\$20,000,000	This project is designed to reduce suitable coastal wetland habitat and protect nesting habitat on the island from its current size of less than 5 acres to approximately 30 acres (9 figures 24 & 25). This will be accomplished by hydraulic engineering sediment from a nearby suitable offshore sand source and excavating of within midline rock fill that confined the island. The island will be pumped to a post-construction settled elevation of +5 NAVD 88. Small lime stone will be deposited on most of the perimeter of the island to create a low maintenance beach-like feature for nesting birds and deer. The island will be planted with suitable vegetation to provide optimal habitat for nesting birds and deer. The project will be completed by the end of 2014.	2
NRDA	Beaumont Basin Ridge and Marsh Creation - Spanish Pass Incident	BA-0033	MC	N/A	PLAQUEMINES	1254	N/A	N/A	\$124,650,000	Beaumont Basin Ridge and Marsh Creation Project is located in the northern part of the Terrebonne Basin, near the mouth of the adjacent marsh. The marsh creation feature of this project will dredge sediment from the Mississippi River, near Venice, LA, to create approximately 1,134 acres of marsh.	2
NRDA	REACT Island Restoration	CS-0060	BH	N/A	CAMERON	208	N/A	N/A	\$37,000,000	The primary goal of this project is to restore bird habitat by creating material from the Calscasieu Ship Channel and adding it to the island along with constructing rock dunes and dunes. Approximately 208 acres of bird habitat will be restored.	4
NRDA	Lake Borgna Marsh Creation - Incident 016	FO-0160	MC	N/A	ST BERNARD	1549	N/A	N/A	\$127,000,000	This project will create approximately 1,541 acres of marsh, extending approximately four miles from Shell Beach on the southern rim of the Marsh 111. The project will create approximately 1,541 acres of marsh, extending approximately four miles from Shell Beach on the southern rim of the Marsh 111.	1
NRDA	NEPA, Calcasieu Lake Headlands	TE-0100	BH	N/A	TERREBOURNE	1272	N/A	Pending	\$111,209,000	This project will create 1,272 acres of marsh habitat, including 1,272 acres of marsh habitat	

ONGOING PROTECTION AND RESTORATION SUMMARIES

CFLR Program	Name	State Project Number	Project Type	Federal Sponsor	Parish	Acres Benefitted	Miles of Levee Breached	Construction Completion	Total Budget	Project Description	Planning Unit
SECTION 20471135	Barataria Wetland/Guard Trench Island Ph. 2	NA	DM	USACE	JEFFERSON	80	N/A	2002	\$130,000	This section 204 project provided for the beneficial placement of 510,000 cubic yards of material dredged from the Barataria Bay Wetland, DECAWV, to make wetlands on the bay side of Grand Terre Island.	2
SECTION 20471135	Caldou River and Pass (US Army NWR) Phase 1, 2, 3	NA	DM	USACE	CAMERON	488	N/A	1999	\$1,560,104	This section 204 project provided for the disposal of dredged material removed from the area between mile 7.5 and 11.3 of the Calcasieu River, Calcasieu Parish. A total of 4 million cubic yards of material was deposited in three phases within the 8-acre National Wildlife Refuge at an elevation consistent to marsh elevation.	4
SECTION 20471135	Wine Island Restoration	DE-R-81558	DM	USACE	TERREBOINE	37	N/A	1991, 2003	\$1,307,100	This section 20471135 project was a cooperative effort with the USACE and included the use of beneficial dredging from a scheduled dredging project to provide for the beneficial placement of 600,000 cubic yards of dredged material from the Barataria Bay Wetland, DECAWV, to make wetlands on Grand Terre Island.	3A
SECTION 20471135	Barataria Bay Wetland/Guard Trench Island (Phase 2)	NA	DM	USACE	JEFFERSON	115	N/A	1995	\$1,370,100	This section 204 project provided for the beneficial placement of 600,000 cubic yards of dredged material from the Barataria Bay Wetland, DECAWV, to make wetlands on Grand Terre Island.	2
SECTION 20471135	Houma Navigation Canal, Wine Island Wetland/Guard Trench Island	NA	DM	USACE	TERREBOINE	50	N/A	2002	\$1,800,100	This section 20471135 project provided for the beneficial placement of dredged material from the bay channel area in lieu of the Cadeau Dredge Material Disposal Site. The project area is approximately 35 miles south of Houma, Louisiana at the mouth of the navigation channel in Terrebonne Bay. The construction schedule of the project was expedited due to the onset of Hurricanes Lili and Tropical Storm Frances.	3A
SECTION 20471135	Brown Lake	NA	MC, DM	USACE	CAMERON	315	N/A	1999	\$1,132,435	The project will reduce, to the extent possible, the natural hydrology of the area. A reduction in marsh loss and improved water circulation is expected to occur following project implementation. Long-term water management objectives will be determined by the USACE and the state of Louisiana.	4
STATE	Alexandria to the Gulf	AT-0012	OT	N/A	RAPODES	N/A	N/A	N/A	\$970,000	This restoration area is intended to evaluate options and alternatives for providing urban drainage and flood reduction to the City of Alexandria and to the adjacent areas of the Mississippi River. The project will include the construction of a levee and a flood wall along the Mississippi River and the adjacent areas of the Mississippi River.	3B
STATE	Alexandria to the Gulf	AT-0013	OT	N/A	ST MARY, IBERIA, ST MARTIN	N/A	N/A	N/A	\$1,160,100	This project assesses and inventories the natural resources in the Atchafalaya River.	2
STATE	Najerey Siphon Diversion	BA-0003	FD	N/A	PLAQUEMINES, JEFFERSON	8200	N/A	1992	\$9,802,381	This project involved the construction of eight parallel siphons to divert water from the Mississippi River into the adjacent wetlands on the west side of the river near Pointe a la Pique, Louisiana. The maximum discharge of the siphons is 2,100 cfs.	2
STATE	Wetlands to the Gulf	BA-0004	FD	N/A	PLAQUEMINES	9200	N/A	1992	\$9,845,693	This project involved the construction of eight parallel siphons to divert water from the Mississippi River into the adjacent wetlands on the west side of the river near Pointe a la Pique, Louisiana. The maximum discharge of the siphons is 2,100 cfs.	2
STATE	Queen Essie	BA-0005-B	SP, DM	N/A	JEFFERSON	145	N/A	1993	\$1,175,176	The purpose of this project is to reduce Queen Essie's water level and to provide an additional waterway. Dredged material was added to the channel to increase its size in 1991, and a rock dike was installed around the perimeter of the channel in 1992 to protect the adjacent area.	2
STATE	Grand de Charles	BA-0006-C	SP	N/A	ST CHARLES	138	N/A	1990	\$176,000	Approximately 200,000 pounds of crushed oyster shells were placed on 7,000 feet of shoreline to restore the physical integrity of the river channel separating Lake Salvador and Grand de Charles and Grand de Charles.	2
STATE	Lake Salvador Shoreline Protection Extension	BA-0015-K1	SP	N/A	ST CHARLES	2026	N/A	2005	\$4,440,344	The purpose of this project is to build a rock dike that will protect the marsh shoreline along the northwestern portion of Lake Salvador. The shoreline protection project was built on the land to avoid dredging in an area with cultural resources. This project was designed as an extension of the BA-15 Phase II CWRPRA project.	2
STATE	Bayou Segreade	BA-0016	SP	N/A	JEFFERSON	88	N/A	1994, 1998	\$1,373,151	This project involved the construction of a 6,600-foot-long rock berm to reinforce the bank between Lake Salvador and Bayou Segreade and the installation of a river pilot dike across an abandoned access canal that connects the two water bodies. The dike is designed to reduce wave energies and allow forces from the lake side still allowing exchange of sediment and aquatic organisms. The project was designed to protect the adjacent area from the effects of the dike. The project was designed to protect the adjacent area from the effects of the dike. The project was designed to protect the adjacent area from the effects of the dike.	2
STATE	Bayou Lafourche Freshwater Introduction	BA-0025	FD	N/A	LAFOURCHE	Not Available	N/A	2011	\$20,000,300	The Mississippi River diversion into Bayou Lafourche will restore coastal marshes and provide drinking water to over 200,000 residents. This project funded the dredging of the 8.6-mile-long canal to accommodate a proposed increase flow of 1,000 cfs.	2
STATE	Plaquemine Parish - Southwest Louisiana Strategic Restoration	BA-0045-BF	MC	N/A	PLAQUEMINES	N/A	N/A	N/A	\$4,400,100	This project provided State funding to supplement a Plaquemine Parish dredging design project.	2
STATE	Jean Lafitte Tidal Protection	BA-0075-1	HP	N/A	JEFFERSON	N/A	2.3	Pending	\$15,720,200	This project will provide flood protection improvements by raising 1,340 linear feet of existing earth levee. The project will also include approximately 700 linear feet of current capitol, and about the historical and flood areas to 6.0 ft NAVD.	2
STATE	Acadiana Tidal Protection	BA-0075-2	HP	N/A	JEFFERSON	N/A	5.3	Pending	\$20,500,300	This project will provide flood protection improvements consisting of new earthen levees, approximately 8,000 linear feet of reinforced concrete sheetpile and flood walls to 6.0 ft NAVD.	2
STATE	St. Charles West Bank Hurricane Protection Levee	BA-0085	HP	N/A	ST CHARLES	N/A	9	Pending	\$14,500,300	This project is a system of levees, drainage structures and pump stations being constructed to provide flood protection to the communities of St. Charles Parish on the West Bank of the Mississippi River.	2
STATE	Bayou Lafourche Salt Water Control Structure	BA-0091	OT	N/A	LAFOURCHE	N/A	N/A	Pending	\$4,390,100	This project will allow safely with in Bayou Lafourche to be more effectively managed through operation of the saltwater control structure.	2
STATE	Grand Lake et Est Bay Breakwater/ Jetty Design	BA-0092	SP	N/A	JEFFERSON	N/A	N/A	N/A	\$1,800,100	This project provided funding for the design of breakwaters/jetties work for Grand Lake State Park.	2
STATE	Donaldsonville to the Gulf of Mexico Hurricane Protection	BA-0115	HP	USACE	ASSUMPTION, JEFFERSON, LAFOURCHE, ST MARTIN, ST CHARLES, ST JAMES	N/A	Not Available	Pending or Held	\$10,269,397	The purpose of this project is to reduce the risk of flooding from coastal storm surge and rainfall to prevent further economic losses and environmental damage in the Barataria Bay area. The project is a temporary study phase, during which various alternatives to the existing levee system will be evaluated. The project will include development of identification, classification, and protection methodologies with recommendations for breach prevention and response measures. The project goals are to reverse land loss, increase land availability for restoration projects, reduce operations and maintenance costs, and improve local economy.	2
STATE	Grand Lake et Est Island Breakwaters	BA-0188	SP	N/A	JEFFERSON	Not Available	N/A	2015	\$6,000,000	Creation of approximately 8,070 acres of marsh in the Barataria Bay to address the loss and placement of an elevation of 2.5 feet NAVD to create new wetland habitat, reduce degraded marsh, and reduce wave erosion (component of 882 M.C. 05). Project involves components to be constructed in 1st and 2nd implementation periods.	2
STATE	Grand Lake et Est Island Breakwaters	BA-0189	HP	N/A	LAFOURCHE	N/A	6	Pending	\$1,000,000	The project will conduct breakwaters along the southwestern portion of Grand Lake to reduce erosion on Grand Lake and the bay side of Grand Lake in order to protect commercial and residential infrastructure, wetlands, and farmland. The project includes restoration of 1,450 feet of existing levee and construction of 1,450 feet of new levees to an elevation of 6 feet.	2
STATE	Grand Lake et Est Island Breakwaters	BA-0190	HP	N/A	LAFOURCHE	N/A	6	Pending	\$1,000,000	This project will improve and raise approximately 33,000 feet of existing levee surrounding the Kramet Community, a forced drainage area. The project will include construction of 1,450 feet of new levee and construction of 1,450 feet of new levees to an elevation of 6 feet.	2
STATE	Grand Lake et Est Island Breakwaters	BA-0191	HP	N/A	LAFOURCHE	N/A	N/A	N/A	\$1,100,111	This project will provide flood protection improvements consisting of new earthen levees, approximately 8,000 linear feet of reinforced concrete sheetpile and flood walls to 6.0 ft NAVD.	2, 3A
STATE	Grand Lake et Est Island Breakwaters	BA-0192	MC	N/A	PLAQUEMINES, JEFFERSON	8070	N/A	N/A	In Development	This project will provide flood protection improvements consisting of new earthen levees, approximately 8,000 linear feet of reinforced concrete sheetpile and flood walls to 6.0 ft NAVD.	2
STATE	Grand Lake et Est Island Breakwaters	BA-0193	SP	N/A	CALCASIEU	488	N/A	1991	\$12,440	This project will provide flood protection improvements by raising 1,340 linear feet of existing earth levee. The project will also include approximately 700 linear feet of current capitol, and about the historical and flood areas to 6.0 ft NAVD.	4

ONGOING PROTECTION AND RESTORATION SUMMARIES

CFLR Program	Name	State Project Number	Project Type	Federal Sponsor	Parish	Acres Benefitted	Miles of Levee Breached	Construction Completion	Total Budget	Project Description	Planning Unit
STATE	Brown Marsh	BRM-01	MC	N/A	LAFOURCHE	44	N/A	2002	\$473,365	Project features consisted of a thin layer marsh re-establishment covering 44 acres in Lafourche Parish.	3A
STATE	Lake Lery Hydrologic Restoration	ES-0006	FD	N/A	ST BERNARD	108	N/A	1997	\$1,800,100	This project involved the construction of a pumping station located along the south-central edge of the St. Bernard Parish Ridge. This project will discharge collected water into the marsh north of Lake Lery and help prevent subsidence. The project was built in partnership with the Lake Borgne Basin, Lake Lery, and Lake Lery. The project was built in partnership with the Lake Borgne Basin, Lake Lery, and Lake Lery. The project was built in partnership with the Lake Borgne Basin, Lake Lery, and Lake Lery.	1
STATE	Chienou Au Tigre	CAT-01	SP	BOEMRE	VERMILION	40	N/A	2005	\$1,802,371	The primary objective of this project is to protect the Chienou Au Tigre shoreline from additional erosion and protect local infrastructure. The project will include development of identification, classification, and protection methodologies with recommendations for breach prevention and response measures. The project goals are to reverse land loss, increase land availability for restoration projects, reduce operations and maintenance costs, and improve local economy.	3B
STATE	Holly Beach	CS-0001	SP	N/A	CAMERON	88	N/A	1991, 1993, 1993, 1994	\$8,137,100	The objective of this project is to protect the marsh north of the Gulf of Mexico shoreline by expanding shoreline protection in phases from Ocean View, Louisiana to the east near Calcasieu Pass. A total of 24 breakwaters were constructed in 1991, 21 breakwaters were constructed in 1992, 21 breakwaters were constructed in 1993, and nine breakwaters were constructed in 1994 between Calcasieu Pass and Holly Beach, Louisiana. Eighteen of the existing breakwaters were raised a minor amount in 2003 during marine habitat restoration and marsh restoration.	4
STATE	Bayou de la Pique Marsh Management	CS-0002	MN	N/A	CAMERON	6575	N/A	1994	\$2,805,157	The project was designed to stabilize sandbars and water levels by reducing water flow through Bayou de la Pique and Bayou de la Pique.	4
STATE	Cameron Croche Levee	CS-0004-A	HP	N/A	CAMERON	2602	N/A	2011	\$12,800,300	The river of this project is to provide for repair and maintenance of levee at perimeter control structures around Calcasieu Lake and Bayou de la Pique. The project was designed to stabilize sandbars and water levels by reducing water flow through Bayou de la Pique and Bayou de la Pique.	4
STATE	Cameron Croche Structure Automation	CS-0004-A-1	HR	N/A	CAMERON	N/A	N/A	1999	\$730,000	This project consists of automating three existing water control structures along the west side of Lake Lery. These structures are currently operated manually and are difficult to maintain. Automation of these structures will improve management capabilities in the future.	4
STATE	Cameron Parish Shoreline Restoration	CS-0003	OT	N/A	CAMERON	523	N/A	2014	\$45,800,300	The project involved the re-establishment of dunes and beach head for 6.7 miles extending from the western Calcasieu River delta to the eastern end of Lake Lery. The project was designed to stabilize sandbars and water levels by reducing water flow through Bayou de la Pique and Bayou de la Pique.	4
STATE	Black Lake Supplemental Beneficial Use Disposal Area	CS-0034	DM	USACE	CAMERON	448	N/A	2010	\$21,034,329	The project benefited used designed sediment from maintenance dredging of the Calcasieu River Ship Channel from mile 14 thru mile 17 for delivery by sediment pipeline to the Black Lake area to add beneficial use area.	4
STATE	Black Lake	CS-BL	SP	N/A	CAMERON	488	N/A	1989	\$173,433	The purpose of this project was to prevent the collapse of the levee from breaking into Black Lake. The project consisted of construction of a levee to protect the marsh north of the Gulf of Mexico shoreline by expanding shoreline protection in phases from Ocean View, Louisiana to the east near Calcasieu Pass. A total of 24 breakwaters were constructed in 1991, 21 breakwaters were constructed in 1992, 21 breakwaters were constructed in 1993, and nine breakwaters were constructed in 1994 between Calcasieu Pass and Holly Beach, Louisiana. Eighteen of the existing breakwaters were raised a minor amount in 2003 during marine habitat restoration and marsh restoration.	4
STATE	Saline Terraces	CS-ST	SHI	N/A	CAMERON	118	N/A	1990	\$130,047	A total of 138 existing terraces were constructed in a new hydrologic pattern and placed with erosion control (spatially distributed) in order to create self-sustaining terraces. The project was designed to stabilize sandbars and water levels by reducing water flow through Bayou de la Pique and Bayou de la Pique.	4
STATE	Farmers Habitat Restoration on West Grand Terre Island at Port Legeron	FTL-01	SP	N/A	JEFFERSON	Not Available	N/A	2000	\$2,878,116	This project consists of a rock dike built to protect the Gulf shoreline of West Grand Terre Island and Port Legeron. The project was designed to stabilize sandbars and water levels by reducing water flow through Bayou de la Pique and Bayou de la Pique.	2
STATE	Grand Lake Bay Side Breakwaters	GBSB	SP	N/A	JEFFERSON	50	N/A	1995	\$530,000	The purpose of this project was to reduce erosion on the bay side of Grand Lake. Fifteen 300-foot breakwaters were constructed on the bay side of Grand Lake.	2
STATE	Dedicated Dredging Program - Lake Salvador	LA-0001-A	MC, DM	N/A	ST CHARLES	28	N/A	1999	\$342,218	Two dikes were filled with dredged material adjacent to Lake Salvador on the Calcasieu River. The project was designed to stabilize sandbars and water levels by reducing water flow through Bayou de la Pique and Bayou de la Pique.	2
STATE	Dedicated Dredging Program - Bayou de la Pique	LA-0001-B	DM, MC	N/A	JEFFERSON	66	N/A	2000	\$1,880,117	Three dikes were filled with dredged material adjacent to Bayou de la Pique. The project was designed to stabilize sandbars and water levels by reducing water flow through Bayou de la Pique and Bayou de la Pique.	2
STATE	Pass a Louche Site - Dedicated Dredging Program	LA-0001-C	DM	N/A	PLAQUEMINES	26	N/A	2005	\$450,000	The project consisted of approximately 26 acres of out-of-bank freshwater marsh in the vicinity of Pass a Louche, Louisiana. The project was designed to stabilize sandbars and water levels by reducing water flow through Bayou de la Pique and Bayou de la Pique.	1
STATE	Terrebonne School Board Site - Dedicated Dredging	LA-0001-D	DM	N/A	TERREBOINE	40	N/A	2005	\$2,590,487	This project created approximately 40 acres of marsh on Grand Lake. The project was designed to stabilize sandbars and water levels by reducing water flow through Bayou de la Pique and Bayou de la Pique.	3B
STATE	Grand Bayou de la Pique - Dedicated Dredging	LA-0001-E	DM, MC	N/A	LAFOURCHE	38	N/A	2007	\$1,331,534	This project created approximately 67 acres of marsh on Grand Lake. The project was designed to stabilize sandbars and water levels by reducing water flow through Bayou de la Pique and Bayou de la Pique.	3A
STATE	Dedicated Dredging - Port au Per	LA-0001-F	DM	N/A	TERREBOINE	67	N/A	2007	\$2,469,350	This project created approximately 67 acres of marsh on Grand Lake. The project was designed to stabilize sandbars and water levels by reducing water flow through Bayou de la Pique and Bayou de la Pique.	3B
STATE	Southwest Coastal Louisiana Feasibility Study	LA-0020	DM, TE, SP, MC	USACE	GULF COAST, VERMILION, CAMERON	In Development	In Development	Pending	\$8,800,100	The project involved the construction of a levee to protect the marsh north of the Gulf of Mexico shoreline by expanding shoreline protection in phases from Ocean View, Louisiana to the east near Calcasieu Pass. A total of 24 breakwaters were constructed in 1991, 21 breakwaters were constructed in 1992, 21 breakwaters were constructed in 1993, and nine breakwaters were constructed in 1994 between Calcasieu Pass and Holly Beach, Louisiana. Eighteen of the existing breakwaters were raised a minor amount in 2003 during marine habitat restoration and marsh restoration.	4
STATE	Saline Creek 2	LA-0021-1	DM	N/A	CAMERON	222	N/A	2010	\$6,000,100	The purpose of this project is to cover the east of Grand Lake. The project was designed to stabilize sandbars and water levels by reducing water flow through Bayou de la Pique and Bayou de la Pique.	4
STATE	MA31 - Management	LA-0111	OT	N/A	COAST GUARD	N/A	N/A	N/A	\$230,000	This project is to recognize and acknowledge the role of the state of Louisiana's coastal protection and restoration authority as part of the state's coastal protection and restoration program. The project was designed to stabilize sandbars and water levels by reducing water flow through Bayou de la Pique and Bayou de la Pique.	3B
STATE	Sediment Diversion Implementation and Program Management	LA-0176	DI	N/A	JEFFERSON, LAFOURCHE, PLAQUEMINES, ST BERNARD	N/A	N/A	N/A	In Development	This project will include all work involved in the development of the diversion management program. This will be performed by CFWRA personnel and CHCM and will include the development of the diversion management program. This will be performed by CFWRA personnel and CHCM and will include the development of the diversion management program.	1
STATE	Pecan Island Freshwater Introduction	ME-0001	FD	N/A	VERMILION	30080	N/A	1992	\$417,152	The purpose of this project is to introduce freshwater from the north to the south of the saltwater intrusion from the south. The project consists of two water control structures and approximately 5,730 linear feet of earth embankment needed to channel water from the north to the south.	4
STATE	Small Eutectic Diversion	ME-0025-SF	MC	N/A	VERMILION	96	N/A	2015	\$5,700,100	The purpose of this project is to create 96 acres of marsh south of the intersection of Acadiana Canal and Freshwater Bayou.	4
STATE	North Grand Lake Breakwaters	NGL	SP	N/A	JEFFERSON	50	N/A	1995	\$1,110,100	This project involved the construction of 13 breakwaters through the levee of Mississippi lower distributary channels within the Grand Lake area to the south.	1
STATE	Violent Siphon Diversion	FO-0001	FD	N/A	ST BERNARD	84	N/A	1992	\$330,584	The purpose of this project is to return marsh operations to normal, and to manage the size of the diversion to the marsh segment and freshwater are available to offload marsh subsidence and subsidence intrusion.	1

Appendix B
Three-Year Expenditure
Projections

Page intentionally left blank

Table B-1. Coastal Wetlands Planning, Protection and Restoration Act (CWPPRA) Projected Expenditures

Project ID	Project Name	FY 2019	FY 2020	FY 2021	Project Total (FY 2019 - FY 2021)
Engineering and Design (P1)					
BA-0171	Caminada Headlands Back Barrier Marsh Creation ¹	\$0	\$0	\$0	\$0
BA-0193	Caminada Headlands Back Barrier Marsh Creation Increment 2 ¹	\$852,977	\$0	\$0	\$852,977
BA-0194	East Leeville Marsh Creation and Nourishment ¹	\$1,092,071	\$472,732	\$0	\$1,564,803
BA-0195	Barataria Bay Rim Marsh Creation and Nourishment	\$43,982	\$28,317	\$0	\$72,300
CS-0078	No Name Bayou Marsh Creation and Nourishment ¹	\$505,837	\$141,357	\$0	\$647,194
CS-0079	Oyster Lake Marsh Creation and Nourishment ¹	\$571,037	\$244,730	\$0	\$815,766
ME-0031	Freshwater Bayou Marsh Creation	\$10,258	\$4,637	\$0	\$14,896
ME-0032	South Grand Chenier Marsh Creation- Baker Tract	\$91,161	\$39,069	\$0	\$130,230
PO-0075	LaBranche East Marsh Creation	\$40,350	\$0	\$0	\$40,350
PO-0133	LaBranche Central Marsh Creation	\$45,947	\$0	\$0	\$45,947
PO-0169	New Orleans Landbridge Shoreline Stabilization and Marsh Creation ¹	\$426,372	\$0	\$0	\$426,372
PO-0173	Fritchie Marsh Creation and Terracing	\$67,615	\$67,615	\$0	\$135,230
PO-0178	Bayou LaLoutre Ridge Restoration and Marsh Creation ¹	\$1,800,000	\$800,000	\$0	\$2,600,000
PO-0179	St. Catherine Island Marsh Creation and Shoreline Protection ¹	\$1,150,940	\$542,361	\$0	\$1,693,301
TE-0112	North Catfish Lake Marsh Creation	\$17,780	\$17,780	\$8,038	\$43,598
TE-0117	Island Road Marsh Creation and Nourishment ¹	\$718,748	\$181,164	\$0	\$899,912
TE-0134	West Fourchon Marsh Creation ¹	\$330,000	\$0	\$0	\$330,000
TE-0138	Bayou DeCade Ridge and Marsh Creation ¹	\$596,296	\$393,719	\$0	\$990,014
N/A	New PPL Approval Estimate ²	\$3,500,000	\$3,500,000	\$2,100,000	\$9,100,000
Construction (P2)					
BA-0125	Northwest Turtle Bay Marsh Creation ¹	\$20,646,943	\$8,073,472	\$0	\$28,720,415
CS-0054	Cameron-Creole Watershed Grand Bayou Marsh Creation ¹	\$9,174,182	\$0	\$0	\$9,174,182
CS-0066	Cameron Meadows Marsh Creation and Terracing ¹	\$550,000	\$7,990,000	\$18,310,000	\$26,850,000
LA-0284	Salvinia Weevil Propagation Facility ¹	\$280,967	\$0	\$0	\$280,967
ME-0018	Rockefeller Refuge Gulf Shoreline Stabilization ¹	\$18,632,284	\$0	\$0	\$18,632,284
ME-0020	South Grand Chenier Marsh Creation Project	\$1,922,200	\$189,587	\$0	\$2,111,787
TE-0072	Lost Lake Marsh Creation and Hydrologic Restoration ¹	\$11,930,768	\$0	\$0	\$11,930,768
TV-0063	Cole's Bayou Marsh Restoration ¹	\$12,068,795	\$0	\$0	\$12,068,795
N/A	New PPL Phase II Approvals ²	\$1,500,000	\$36,000,000	\$19,500,000	\$57,000,000
Demonstration Projects (P1 & P2)					
LA-0280	Shoreline Protection, Preservation, and Restoration (SPPR) Panel ¹	\$318,565	\$27,056	\$0	\$345,621
Subtotal		\$88,886,075	\$58,713,597	\$39,918,038	\$187,517,709
Adjustment for Outlying Years ³		N/A	\$31,286,403	\$50,081,962	\$81,368,366
Total Expenditures		\$88,886,075	\$90,000,000	\$90,000,000	\$268,886,075
Surplus Expenditures (See Table B-5)		(\$624,870)	\$0	\$0	(\$624,870)
Federal Expenditures (see Note 1)		\$74,630,825	\$76,289,212	\$76,493,168	\$227,413,206
Trust Fund Expenditures		\$13,630,380	\$13,710,788	\$13,506,832	\$40,847,999

Notes:

1- Project is being led by CPRA; projected expenditures include Federal funds; any State expenditures beyond its 15% cost share will be reimbursed by the Federal partner.

2- Estimate based on prior-year PPL approvals; to be replaced with project-specific expenditure forecasts following approval at the January 2018 CWPPRA Task Force Meeting.

3- Because CWPPRA projects compete for funding annually, CWPPRA expenditures as presented in Table B-1 (which include projected expenditures for approved projects only) do not adequately capture likely CWPPRA expenditures in outlying years. The State's estimated CWPPRA expenditures for FY 2020 - FY 2021 are therefore based on prior years' expenditures.

Table B-2. Louisiana WRDA Projected Expenditures

Project ID	Project Name	FY 2019	FY 2020	FY 2021	Project Total (FY 2019 - FY 2021)
LA-0020	Southwest Coastal Louisiana ¹	\$100,000	TBD	TBD	\$100,000
Total Expenditures		\$100,000	\$0	\$0	\$100,000
Surplus Expenditures for WRDA (see Table B-6)		(\$100,000)	\$0	\$0	(\$100,000)
Trust Fund Expenditures for WRDA		\$0	\$0	\$0	\$0

Notes:

1- Project expenditures are funded through Surplus revenues (see Table B-5); expenditures in future fiscal years will be covered with accrued credit or Trust Fund dollars.

Table B-3. Community Development Block Grant (CDBG) Projected Expenditures

Project ID	Project Name	FY 2019	FY 2020	FY 2021	Project Total (FY 2019 - FY 2021)
BA-0082	Lafitte Area Levee Repair	\$50,000	\$0	\$0	\$50,000
TE-0078	Cut-Off/Pointe Aux Chene Levee	\$4,484,248	\$680,708	\$0	\$5,164,956
N/A	CDBG Program Administration	\$11,680	\$11,680	\$0	\$23,360
Total Expenditures		\$4,545,928	\$692,388	\$0	\$5,238,316

Table B-4. State-Only Project Expenditures (Non-Surplus)

Project ID	Project Name	FY 2019	FY 2020	FY 2021	Project Total (FY 2019 - FY 2021)
MOEX Projects					
PO-0142	Hydrologic Restoration of the Amite River Diversion Canal ¹	\$352,343	\$131,250	\$1,057,030	\$1,540,623
Capital Outlay Projects					
BA-0066	West Bank and Vicinity ²	\$405,000	\$0	\$0	\$405,000
TE-0064	Morganza to the Gulf ²	\$8,300,000	\$0	\$0	\$8,300,000
Projects with Trust Fund Expenditures					
BA-0109	HSDRRS Mitigation- WBV ³	\$75,000	\$50,000	\$10,000	\$135,000
BA-0154	Previously Authorized Mitigation WBV ³	\$30,000	\$7,500	\$0	\$37,500
BA-0158	New Orleans to Venice Mitigation- Plaquemines Non-Fed ³	\$11,680	\$11,680	\$11,680	\$35,040
BA-0159	New Orleans to Venice Mitigation- Fed ³	\$11,680	\$11,680	\$11,680	\$35,040
PO-0057	SELA- Overall ³	\$13,286	\$13,286	\$6,643	\$33,215
PO-0121	HSDRRS Mitigation- LPV ³	\$71,307	\$0	\$0	\$71,307
Total State Expenditures		\$9,270,296	\$225,396	\$1,097,033	\$10,592,725

Notes:

1- Projected expenditures are for post-construction activities including site assessment, nutria control, and vegetative plantings.

2- Project receiving supplemental funding from Surplus funds (see Table B-5).

3- Project is currently 100% Federal. Projected expenditures are for staff coordination with Federal project team members.

Table B-5. Surplus Projected Expenditures (2007, 2008, 2009)

Project ID	Project Name	FY 2019	FY 2020	FY 2021	Project Total (FY 2019 - FY 2021)
BA-0043 (EB)	Mississippi River Long Distance Sediment Pipeline ¹	\$9,527,152	\$0	\$0	\$9,527,152
BA-0045	Caminada Headland Beach and Dune Restoration ²	\$96,024	\$80,840	\$0	\$176,864
BA-0071	Medium Diversion with Dedicated Dredging at Myrtle Grove ³	\$1,214,260	\$0	\$0	\$1,214,260
BA-0075-1	Jean Lafitte Tidal Protection	\$7,500,000	\$3,500,000	\$0	\$11,000,000
BA-0075-2	Rosethorne Tidal Protection	\$4,500,000	\$4,500,000	\$0	\$9,000,000
BA-0085	St. Charles West Bank Hurricane Levee Protection	\$3,575,073	\$0	\$0	\$3,575,073
BA-0169	Kraemer/Bayou Boeuf Levee Lift	\$250,000	\$0	\$0	\$250,000
LA-0020	Southwest Coastal Louisiana	\$100,000	\$974,459	\$0	\$1,074,459
PO-0062	West Shore Lake Pontchartrain	\$3,500,000	\$0	\$0	\$3,500,000
PO-0063	Lake Pontchartrain and Vicinity	\$12,253,238	\$1,566,720	\$340,048	\$14,160,006
PO-0167	St. Tammany Parish Coastal Protection Study	\$1,200,000	\$500,000	\$0	\$1,700,000
PO-0170	Violet Canal North Levee Alignment ⁴	\$218,874	\$0	\$0	\$218,874
TE-0064	Morganza to the Gulf	\$6,700,000	\$0	\$0	\$6,700,000
TE-0065-SP	Larose to Golden Meadow- Larose Sheetpile ⁵	\$2,000,000	\$1,741,940	\$1,741,940	\$5,483,880
TE-0113	Houma Navigation Canal Lock Complex	\$0	\$0	\$0	\$0
TE-0116	St. Mary Backwater Flooding	\$500,000	\$0	\$0	\$500,000
TV-0055	Morgan City/ St Mary Flood Protection	\$0	\$0	\$0	\$0
TV-0057	Delcambre-Avery Canal (E&D)	\$100,000	\$573,268	\$0	\$673,268
TV-0067	Bayou Tigre Flood Control Project	\$1,000,000	\$1,000,000	\$3,476,750	\$5,476,750
TV-0075	Bayou Tigre Flood Control Complex	\$0	\$1,000,000	\$5,171,222	\$6,171,222
N/A	Southeast Louisiana Flood Protection/ LERRDS ⁶	\$50,599,000	\$2,259,200	\$3,460,000	\$56,318,200
N/A	Reprogrammed Surplus ⁷	\$ 5,806,173	\$0	\$0	\$5,806,173
Programmatic and Non-Project Surplus Expenditures					
LA-0026	Rehabilitation and Repair of State Restoration Projects	\$1,098,239	\$0	\$0	\$1,098,239
LA-0027	Barrier Island Maintenance Program	\$2,904,804	\$0	\$0	\$2,904,804
N/A	Coastal Wetlands Planning, Protection and Restoration Act (CWPPRA) ⁸	\$624,870	\$0	\$0	\$624,870
LA-0025	Innovative Coast-Wide Initiatives	\$106,394	\$0	\$0	\$106,394
N/A	Beneficial Use	\$1,289,186	\$0	\$0	\$1,289,186
N/A	Emergency Reserve	\$5,993,775	\$0	\$0	\$5,993,775
N/A	Innovative Programs	\$876,143	\$0	\$0	\$876,143
N/A	Non-Structural Program Development ⁹	\$1,000,000	\$151,047	\$0	\$1,151,047
LA-0265	Levee Engineering and Design Standards Development and Analysis	\$0	\$0	\$0	\$0
Total Expenditures		\$124,533,205	\$17,847,474	\$14,189,960	\$156,570,639

Notes:

- 1- Expenditures may be used to supplement funding for Large-Scale Barataria Marsh Creation (BA-0192) and other coastal projects.
- 2- Surplus funds include post-construction monitoring expenditures (see Table B-8).
- 3- Includes funding for Diversion Modeling and Model Improvement (LA-0282).
- 4- Project constructed with leftover funds from project PO-0061 (completed in FY 2011).
- 5- Expenditures will be used to fund additional improvements within the Larose to Golden Meadow alignment.
- 6- Includes funds that may be used for West Bank and Vicinity (BA-0066), HSDRRS Mitigation- West Bank and Vicinity (BA-0109), HSDRRS Mitigation- Lake Pontchartrain and Vicinity (PO-0121), SELA (PO-0057), Permanent Closure of Canals and Pump Stations (PO-0060), LPV Task Force Guardian Mitigation- Bayou Sauvage (PO-0145), Previously Authorized Mitigation LPV- Manchac (PO-0146), Previously Authorized Mitigation- WBV (BA-0154), New Orleans to Venice (BA-0067), New Orleans to Venice Mitigation- Plaquemines Non-Fed (BA-0158), New Orleans to Venice Mitigation- Fed (BA-0159), and/or Plaquemines TFU Mitigation- Braithwaite to Scarsdale (BA-0156).
- 7- Represents unexpended funds from previously completed Surplus projects. Funds will be used for implementation of additional projects subject to approval by the Joint Legislative Committee on the Budget.
- 8- Expenditures will be used to supplement funding for CWPPRA projects (see Table B-1).
- 9- Funds will be used to develop a coordinated strategy for implementing nonstructural projects identified in the Master Plan coastal communities. This may also include development of pilot projects in coastal parishes with high levels of risk and vulnerability.

Table B-6. CWPPRA Monitoring Projected Expenditures

Project No.	Project Name	FY 2019	FY 2020	FY 2021	Project Total (FY 2019 - FY 2021)
AT-0002	Atchafalaya Sediment Delivery	\$2,920	\$0	\$0	\$2,920
AT-0003	Big Island Mining	\$2,920	\$0	\$0	\$2,920
BA-0002	GIWW (Gulf Intracoastal Waterway) to Clovelly Hydrologic Restoration	\$41,024	\$46,024	\$2,336	\$89,384
BA-0003-C	Naomi Outfall Management	\$30,340	\$22,014	\$16,424	\$68,778
BA-0020	Jonathan Davis Wetland Protection	\$16,936	\$11,680	\$4,380	\$32,996
BA-0027-C	Barataria Landbridge Shoreline Protection (Phase 3)	\$4,380	\$19,272	\$11,680	\$35,332
BA-0034-2	Hydrologic Restoration and Vegetative Planting in the Des Allemands Swamp	\$61,680	\$47,300	\$57,300	\$166,280
BA-0035	Chaland Pass to Grand Bayou	\$4,380	\$90,440	\$11,680	\$106,500
BA-0036	Dedicated Dredging on the Barataria Basin Landbridge	\$4,380	\$4,380	\$4,380	\$13,140
BA-0037	Little Lake Shoreline Protection/Dedicated Dredging Near Round Lake	\$5,840	\$2,920	\$2,920	\$11,680
BA-0038	Barataria Barrier Island Complex Project: Pelican Island and Pass La Mer to Chaland Pass Restoration	\$4,380	\$17,300	\$11,680	\$33,360
BA-0039	Mississippi River Sediment Delivery (Bayou Dupont)	\$11,422	\$12,840	\$83,930	\$108,192
BA-0042	Lake Hermitage Marsh Creation	\$18,713	\$76,625	\$12,848	\$108,186
BA-0048	Bayou Dupont Marsh and Ridge Creation	\$14,464	\$29,228	\$21,152	\$64,844
BA-0068	Grand Liard Marsh and Ridge Restoration	\$106,264	\$30,520	\$11,680	\$148,464
BA-0164	Bayou Dupont Sediment Delivery Marsh Creation #3	\$24,759	\$3,504	\$10,512	\$38,775
BA-0173	Bayou Grande Chenier Marsh and Ridge Restoration	\$2,920	\$107,846	\$9,528	\$120,294
BS-0003-A	Caernarvon Diversion Outfall Management	\$2,920	\$2,920	\$14,016	\$19,856
BS-0011	Delta Management at Fort St. Philip	\$14,600	\$4,380	\$4,380	\$23,360
BS-0016	South Lake Lery Shoreline and Marsh Restoration	\$16,224	\$4,672	\$22,473	\$43,369
CS-0004-A	Cameron-Creole Maintenance	\$44,384	\$44,384	\$30,368	\$119,136
CS-0011-B	Sweet Lake/Willow Lake Hydrologic Restoration	\$2,920	\$2,920	\$2,920	\$8,760
CS-0021	Highway 384 Hydrologic Restoration	\$8,760	\$10,804	\$2,920	\$22,484
CS-0023	Replace Sabine Refuge Water Control Structures at Headquarters Canal, West Cove Canal, and Hog Island Gully	\$10,804	\$5,840	\$2,920	\$19,564
CS-0024	Perry Ridge Shore Protection	\$2,920	\$2,920	\$0	\$5,840
CS-0027	Black Bayou Hydrologic Restoration	\$31,038	\$18,190	\$18,190	\$67,419
CS-0028-3	Sabine Refuge Marsh Creation, Increment 3	\$12,264	\$8,760	\$16,936	\$37,960
CS-0028-4	Sabine Refuge Marsh Creation, Increment 4	\$12,264	\$4,380	\$16,936	\$33,580
CS-0029	Black Bayou Culverts Hydrologic Restoration	\$2,920	\$16,936	\$16,936	\$36,792
CS-0030	GIWW - Perry Ridge West Bank Stabilization	\$2,920	\$2,920	\$20,148	\$25,988
CS-0031	Holly Beach Sand Management	\$16,936	\$2,920	\$16,936	\$36,792
CS-0032	East Sabine Lake Hydrologic Restoration	\$12,264	\$2,920	\$12,264	\$27,448
CS-0054	Cameron-Creole Watershed Grand Bayou Marsh Creation	\$2,920	\$2,920	\$2,920	\$8,760
CS-0059	Oyster Bayou Marsh Creation & Terracing	\$29,950	\$43,966	\$43,966	\$117,883
LA-0003-B	Coastwide Nutria Control Plan	\$152,920	\$152,920	\$152,920	\$458,760
LA-0008	Bioengineered Oyster Reef Demonstration	\$2,920	\$0	\$0	\$2,920
LA-0016	Non-Rock Alternatives for Shoreline Protection Demonstration Project	\$5,840	\$0	\$0	\$5,840
LA-0039	Coastwide Plantings Program	\$138,324	\$158,180	\$162,852	\$459,356
ME-0004	Freshwater Bayou Wetland (Phases 1 & 2)	\$6,140	\$16,936	\$16,936	\$40,012
ME-0011	Humble Canal Hydrologic Restoration	\$31,038	\$31,038	\$17,022	\$79,099
ME-0013	Freshwater Bayou Bank Stabilization	\$2,920	\$7,016	\$2,920	\$12,856
ME-0014	Pecan Island Terracing	\$2,920	\$2,920	\$22,776	\$28,616
ME-0016	Freshwater Introduction South of Highway 82	\$30,206	\$29,038	\$15,022	\$74,267
ME-0018	Rockefeller Refuge Gulf Shoreline Stabilization	\$11,680	\$76,680	\$76,680	\$165,040
ME-0019	Grand-White Lakes Landbridge Protection	\$2,920	\$2,920	\$2,920	\$8,760
ME-0020	South Grand Chenier Hydrologic Restoration Project	\$2,920	\$2,920	\$2,920	\$8,760
ME-0022	South White Lake Shoreline Protection	\$2,920	\$2,920	\$2,920	\$8,760
MR-0003	West Bay Sediment Diversion	\$176,440	\$14,600	\$5,840	\$196,880
MR-0006	Channel Armor Gap Crevasse	\$4,672	\$0	\$0	\$4,672
MR-0009	Delta-Wide Crevassees	\$8,760	\$4,672	\$4,672	\$18,104
PO-0006	Fritchie Marsh Restoration	\$14,600	\$11,680	\$4,380	\$30,660
PO-0016	Bayou Sauvage National Wildlife Refuge Hydrologic Restoration, Phase 1	\$2,920	\$2,920	\$2,920	\$8,760
PO-0018	Bayou Sauvage National Wildlife Refuge Hydrologic Restoration, Phase 2	\$2,920	\$2,920	\$2,920	\$8,760
PO-0022	Bayou Chevee Shoreline Protection	\$8,760	\$7,592	\$8,760	\$25,112
PO-0024	Hopedale Hydrologic Restoration	\$2,920	\$2,920	\$2,920	\$8,760
PO-0033	Goose Point/Point Platte Marsh Creation	\$8,760	\$2,336	\$2,336	\$13,432
PO-0104	Bayou Bonfouca Marsh Creation	\$44,675	\$43,784	\$2,336	\$90,795
TE-0020	Isle Dernieres Restoration East Island	\$21,024	\$2,920	\$0	\$23,944
TE-0026	Lake Chapeau Sediment Input and Hydrologic Restoration, Point Au Fer Island	\$21,024	\$2,336	\$2,336	\$25,696
TE-0028	Brady Canaly Hydrologic Restoration	\$46,024	\$30,840	\$36,680	\$113,544
TE-0034	Penchant Basin Natural Resources Plan, Increment 1	\$92,520	\$55,840	\$5,840	\$154,200
TE-0037	New Cut Dune/Marsh Restoration	\$21,024	\$5,840	\$3,504	\$30,368
TE-0040	Timbalier Island Dune/Marsh Restoration	\$3,504	\$20,440	\$2,336	\$26,280
TE-0044	North Lake Mechant Landbridge Restoration	\$28,032	\$28,032	\$3,504	\$59,568
TE-0046	West Lake Boudreaux Shoreline Protection and Marsh Creation	\$2,628	\$20,615	\$18,104	\$41,347
TE-0048	Raccoon Island Shoreline Protection/Marsh Creation	\$68,760	\$48,760	\$5,840	\$123,360
TE-0050	Whiskey Island Back Barrier Marsh Creation	\$21,024	\$5,840	\$3,504	\$30,368
TE-0052	West Belle Pass Barrier Headland Restoration	\$5,840	\$2,920	\$2,920	\$11,680
TE-0072	Lost Lake Marsh Creation and Hydrologic Restoration	\$2,920	\$5,840	\$5,840	\$14,600
TV-0004	Cote Blanche Hydrologic Restoration	\$2,920	\$2,920	\$2,920	\$8,760
TV-0012	Little Vermilion Bay Sediment Trapping	\$2,920	\$2,920	\$0	\$5,840
TV-0013-A	Oaks/Avery Canal Hydrologic Restoration, Increment 1	\$8,968	\$16,936	\$16,936	\$42,840
TV-0014	Marsh Island Hydrologic Restoration	\$6,966	\$20,982	\$16,936	\$44,884
TV-0015	Sediment Trapping at "The Jaws"	\$16,936	\$2,920	\$2,920	\$22,776
TV-0017	Lake Portage Land Bridge	\$16,936	\$16,936	\$2,920	\$36,792

Table B-6. CWPBRA Monitoring Projected Expenditures

Project No.	Project Name	FY 2019	FY 2020	FY 2021	Project Total (FY 2019 - FY 2021)
TV-0018	Four Mile Canal Terracing and Sediment Trapping	\$2,920	\$2,920	\$8,760	\$14,600
TV-0021	East Marsh Island Marsh Creation	\$11,362	\$12,264	\$20,706	\$44,333
TV-0063	Coles Bayou Marsh Restoration	\$8,760	\$28,864	\$16,936	\$54,560
CRMS	Coastwide Reference Monitoring System	\$8,667,740	\$8,995,740	\$9,192,820	\$26,856,300
Total Expenditures		\$10,334,579	\$10,615,184	\$10,402,895	\$31,352,658
Federal CWPBRA Monitoring Expenditures		\$8,784,392	\$9,022,906	\$8,842,461	\$26,649,759
Trust Fund CWPBRA Monitoring Expenditures		\$1,550,187	\$1,592,278	\$1,560,434	\$4,702,899

Table B-7. Projected Expenditures for Monitoring of WRDA Projects

Project ID	Project Name	FY 2019	FY 2020	FY 2021	Project Total (FY 2019 - FY 2021)
BA-0001	Davis Pond Freshwater Diversion	\$653,999	\$693,455	\$700,557	\$2,048,011
BS-0008	Caernarvon Freshwater Diversion	\$536,352	\$567,572	\$587,990	\$1,691,914
Total Expenditures (GOMESA) ¹		\$1,190,351	\$1,261,027	\$1,288,547	\$3,739,924

Notes:

1- Monitoring expenditures of WRDA projects are subject to a 75% federal/25% state cost share. For FY 2019-2021, CPRA is funding its 25% cost share of monitoring costs with GOMESA funds, and will seek reimbursement from the USACE for the 75% federal match.

Table B-8. Projected Expenditures for Monitoring of Other Projects

Project ID	Project Name	FY 2019	FY 2020	FY 2021	Project Total (FY 2019 - FY 2021)
Berm to Barrier Projects¹					
BA-0040	Riverine Sand Mining/Scofield Island Restoration	\$84,372	\$5,840	\$5,840	\$96,052
BA-0110	Shell Island East	\$14,600	\$17,300	\$4,380	\$36,280
NFWF Projects					
BA-0143	Caminada Headland Beach and Dune Restoration Increment 2	\$353,360	\$351,024	\$291,024	\$995,408
NRDA Projects					
BA-0111	Shell Island West	\$134,678	\$26,424	\$91,024	\$252,126
BA-0141	NRDA Lake Hermitage Marsh Creation Increment 2	\$58,360	\$81,024	\$31,680	\$171,064
BA-0142	NRDA Cheniere Ronquille	\$114,040	\$26,424	\$91,024	\$231,488
TE-0100	NRDA Caillou Lake Headlands	\$164,300	\$131,024	\$141,024	\$436,348
Surplus Projects²					
BA-0045	Caminada Headland Restoration	\$96,024	\$80,840	\$0	\$176,864
USACE Mitigation Projects					
BA-0109	HSDRRS Mitigation - WBV	\$11,680	\$11,680	\$11,680	\$35,040
BA-0154	Previously Authorized Mitigation - WBV	\$11,680	\$11,680	\$11,680	\$35,040
BA-0158	New Orleans to Venice Mitigation - Plaquemines Non-Federal	\$7,300	\$7,300	\$0	\$14,600
BA-0159	New Orleans to Venice Mitigation - Federal	\$7,300	\$7,300	\$0	\$14,600
PO-0038-SF	MRGO Closure Structure	\$7,300	\$7,300	\$0	\$14,600
PO-0093	MRGO - Lake Borgne - Bayou Dupre Segment	\$7,300	\$7,300	\$0	\$14,600
PO-0094	MRGO - Lake Borgne - Bayou Bienvenue Segment	\$7,300	\$7,300	\$0	\$14,600
PO-0095	MRGO - Lake Borgne - Shell Beach Segment	\$7,300	\$7,300	\$0	\$14,600
PO-0121	HSDRRS Mitigation - LPV	\$7,300	\$7,300	\$7,300	\$21,900
PO-0145	LPV Task Force Guardian Mitigation - Bayou Sauvage	\$7,300	\$7,300	\$7,300	\$21,900
PO-0146	LPV Mitigation Project, Manchac WMA Marsh Creation	\$7,300	\$7,300	\$7,300	\$21,900
LOSCO Projects					
BA-0196	LOSCO- EML	\$36,680	\$36,680	\$31,680	\$105,040
LA-0278	General Oil Spill- LOSCO	\$11,680	\$11,680	\$11,680	\$35,040
LA-0283	Multiple Oil Spill- LOSCO	\$41,024	\$41,024	\$41,024	\$123,072
State-Only Projects					
PO-0142	Hydrologic Restoration of the Amite River Diversion Canal	\$76,796	\$43,447	\$33,014	\$153,257
PO-0148	Living Shoreline	\$37,916	\$67,131	\$43,755	\$148,802
PO-0152	Lake Borgne and MRGO Shoreline Protection	\$7,300	\$7,300	\$0	\$14,600
Total Expenditures		\$1,320,190	\$1,016,222	\$862,409	\$3,035,419
NFWF Expenditures		\$353,360	\$351,024	\$291,024	\$995,408
NRDA Expenditures		\$471,378	\$264,896	\$354,752	\$1,091,026
Surplus Expenditures		\$96,024	\$80,840	\$0	\$176,864
LOSCO Expenditures		\$89,384	\$89,384	\$84,384	\$263,152
Trust Fund Expenditures		\$310,044	\$230,078	\$132,249	\$672,371

Notes:

1- Monitoring expenditures funded with remaining Berm to Barrier funds (included in Trust Fund Carry Forward in Table 4-1).

2- Monitoring expenditures funded with Surplus funds (see Table B-5).

Table B-9. CWPBRA Projects with O&M Budget Project Expenditures^{1,2,3}

Project No.	Project Name	FY 2019	FY 2020	FY 2021	Project Total (FY 2019 - FY 2021)
AT-0002	Atchafalaya Sediment Delivery	\$2,920	\$2,920	\$2,920	\$8,760
AT-0003	Big Island Mining	\$2,920	\$2,920	\$2,920	\$8,760
BA-0002	GIWW (Gulf Intracoastal Waterway) to Clovelly Hydrologic Restoration	\$28,760	\$24,694	\$22,300	\$75,754
BA-0003-C	Naomi Outfall Management	\$21,740	\$21,740	\$22,616	\$66,096
BA-0020	Jonathan Davis Wetland Protection	\$5,840	\$5,840	\$6,716	\$18,396
BA-0023	Barataria Bay Waterway West Side Shoreline Protection	\$5,840	\$5,840	\$0	\$11,680
BA-0026	Barataria Bay Waterway East Side Shoreline Protection	\$2,770,440	\$5,840	\$5,840	\$2,782,120
BA-0027	Barataria Basin Landbridge Shoreline Protection, Phases 1 and 2	\$4,672	\$3,679	\$3,679	\$12,030
BA-0027-C	Barataria Basin Landbridge Shoreline Protection, Phase 3	\$68,176	\$3,679	\$3,679	\$75,534
BA-0027-D	Barataria Basin Landbridge Shoreline Protection Phase 4	\$4,672	\$3,679	\$3,679	\$12,030
BA-0034-2	Hydrologic Restoration and Vegetative Plantings in the des Allemands Swamp	\$4,672	\$4,672	\$4,672	\$14,016
BA-0035	Pass Chaland to Grand Bayou Pass Barrier Shoreline Restoration	\$9,461	\$9,578	\$10,220	\$29,258
BA-0037	Little Lake Shoreline Protection/ Dedicated Dredging Near Round Lake	\$646,680	\$10,337	\$5,490	\$662,506
BA-0038	Pelican Island and Pass La Mer to Chaland Pass Restoration	\$9,928	\$110,045	\$10,045	\$130,018
BA-0039	Bayou Dupont Sediment Delivery System	\$6,140	\$6,140	\$6,140	\$18,420
BA-0041	South Shore of the Pen Shoreline Protection and Marsh Creation	\$133,176	\$252,629	\$5,840	\$391,645
BA-0042	Lake Hermitage Marsh Creation	\$11,797	\$11,972	\$12,147	\$35,916
BA-0048	Bayou Dupont Marsh and Ridge Creation	\$136,473	\$9,928	\$123,723	\$270,124
BA-0068	Grand Liard Marsh and Ridge Restoration	\$136,473	\$9,928	\$27,923	\$174,324
BA-0164	Bayou Dupont Sediment Delivery- Marsh Creation 3	\$9,928	\$99,856	\$9,928	\$119,712
BA-0173	Bayou Grande Chenier Marsh and Ridge Restoration	\$50,000	\$70,440	\$284,046	\$404,486
BS-0003-A	Caernarvon Diversion Outfall Management	\$47,336	\$47,336	\$47,336	\$142,008
BS-0011	Delta Management at Fort St. Philip	\$5,840	\$5,840	\$5,840	\$17,520
BS-0016	South Lake Lery Shoreline and Marsh Restoration	\$5,840	\$5,840	\$5,840	\$17,520
CS-0004-A	Cameron-Creole Maintenance	\$204,200	\$204,200	\$129,200	\$537,600
CS-0011-B	Sweet Lake/Willow Lake Hydrologic Restoration	\$417,848	\$4,088	\$4,380	\$426,316
CS-0020	East Mud Lake Marsh Management	\$576,800	\$5,840	\$5,840	\$588,480
CS-0021	Highway 384 Hydrologic Restoration	\$40,840	\$39,088	\$19,380	\$99,308
CS-0023	Replace Sabine Refuge Water Control Structures at Headquarters Canal, West Cove Canal, and Hog Island Gully	\$53,796	\$39,088	\$59,380	\$152,264
CS-0024	Perry Ridge Shore Protection	\$3,796	\$4,088	\$4,380	\$12,264
CS-0027	Black Bayou Hydrologic Restoration	\$5,789,200	\$14,088	\$14,380	\$5,817,668
CS-0028-2	Sabine Refuge Marsh Creation, Increment 2	\$388,760	\$388,760	\$88,760	\$866,280
CS-0028-4	Sabine Refuge Marsh Creation, Increment 4	\$70,625	\$4,088	\$4,380	\$79,093
CS-0028-5	Sabine Refuge Marsh Creation, Increment 5	\$70,625	\$4,088	\$4,380	\$79,093
CS-0029	Black Bayou Culverts Hydrologic Restoration	\$141,680	\$31,680	\$31,680	\$205,040
CS-0030	GIWW - Perry Ridge West Bank Stabilization	\$358,680	\$4,088	\$4,380	\$367,148
CS-0031	Holly Beach Sand Management	\$48,760	\$4,088	\$4,380	\$57,228
CS-0032	East Sabine Lake Hydrologic Restoration	\$4,672	\$4,672	\$4,672	\$14,016
CS-0049	Cameron-Creole Freshwater Introduction - Vegetative Plantings	\$474,600	\$54,088	\$54,380	\$583,068
CS-0054	Cameron-Creole Watershed Grand Bayou Marsh Creation	\$3,796	\$4,088	\$195,507	\$203,391
CS-0059	Oyster Bayou Marsh Creation & Terracing	\$3,796	\$202,215	\$4,380	\$210,391
LA-0003-B	Coastwide Nutria Control Program	\$3,316,907	\$3,316,907	\$3,316,907	\$9,950,721
LA-0016	Non-Rock Alternatives for Shoreline Protection Demonstration Project	\$3,796	\$4,088	\$4,380	\$12,264
ME-0004	Freshwater Bayou Wetland (Phases 1 & 2)	\$3,796	\$4,088	\$4,380	\$12,264
ME-0011	Humble Canal Hydrologic Restoration	\$28,796	\$19,088	\$19,380	\$67,264
ME-0013	Freshwater Bayou Bank Stabilization	\$3,796	\$4,088	\$4,380	\$12,264
ME-0014	Pecan Island Terracing	\$3,796	\$4,088	\$4,380	\$12,264
ME-0016	Freshwater Introduction South of Highway 82	\$13,796	\$14,088	\$14,380	\$42,264
ME-0018	Rockefeller Refuge Gulf Shoreline Stabilization	\$3,796	\$4,088	\$4,380	\$12,264
ME-0019	Grand-White Lakes Landbridge Protection	\$3,796	\$4,088	\$4,380	\$12,264
ME-0020	South Grand Chenier Hydrologic Restoration Project	\$3,796	\$4,088	\$4,380	\$12,264
ME-0021	Grand Lake Shoreline Protection (CIAP + Tebo Point)	\$13,796	\$14,088	\$14,380	\$42,264
ME-0022	South White Lake Shoreline Protection	\$3,796	\$4,088	\$4,380	\$12,264
MR-0009	Delta Wide Crevasses	\$20,740	\$300	\$300	\$21,340
PO-0006	Fritchie Marsh Restoration	\$11,680	\$5,840	\$5,840	\$23,360
PO-0016	Bayou Sauvage National Wildlife Refuge Hydrologic Restoration, Phase 1	\$27,596	\$27,596	\$27,596	\$82,788
PO-0018	Bayou Sauvage National Wildlife Refuge Hydrologic Restoration, Phase 2	\$25,141	\$25,141	\$25,141	\$75,422
PO-0022	Bayou Chevee Shoreline Protection	\$94,016	\$14,016	\$14,016	\$122,048
PO-0024	Hopedale Hydrologic Restoration	\$28,976	\$28,976	\$28,976	\$86,928
PO-0030	Lake Borgne Shoreline Protection	\$826,580	\$6,140	\$6,140	\$838,860
PO-0033	Goose Point/Point Platte Marsh Creation	\$5,840	\$5,840	\$5,840	\$17,520
PO-0075	Labranche East Marsh Creation	\$0	\$4,088	\$4,088	\$8,176
PO-0104	Bayou Bonfouca Marsh Creation Project	\$40,596	\$27,848	\$44,200	\$112,644
PO-0133	Labranche Central Marsh Creation	\$0	\$4,088	\$4,088	\$8,176
TE-0022	Point au Fer Canal Plugs	\$5,840	\$5,840	\$5,840	\$17,520
TE-0023 (USACE)	West Belle Pass Headland Restoration	\$5,840	\$5,840	\$4,672	\$16,352
TE-0026	Lake Chapeau Sediment Input and Hydrologic Restoration, Point Au Fer Island	\$491,760	\$250,260	\$5,840	\$747,860
TE-0028	Brady Canal Hydrologic Rest.	\$33,680	\$33,680	\$33,680	\$101,040
TE-0034	Penchant Basin Natural Resources Plan Increment 1	\$118,840	\$118,840	\$5,840	\$243,520
TE-0037	New Cut Dune and Marsh Restoration	\$19,728	\$19,728	\$7,990	\$47,446
TE-0039	South Lake Decade Freshwater Introduction	\$3,504	\$4,672	\$4,672	\$12,848
TE-0043	GIWW Bank Restoration of Critical Areas in Terrebonne	\$4,672	\$4,672	\$4,672	\$14,016
TE-0044	North Lake Mechant Landbridge Restoration	\$88,210	\$88,210	\$5,490	\$181,910
TE-0045	Terrebonne Bay Shore Protection Demonstration	\$475,168	\$4,672	\$4,672	\$484,512
TE-0046	West Lake Boudreaux Shoreline Protection and Marsh Creation	\$5,490	\$5,490	\$5,490	\$16,469
TE-0048	Raccoon Island Shoreline Protection/Marsh Creation	\$2,760,206	\$1,393,297	\$5,490	\$4,158,992
TE-0050	Whiskey Island Back Barrier Marsh Creation	\$7,172	\$7,172	\$7,172	\$21,516
TE-0052	West Belle Pass Barrier Headland Restoration	\$426,736	\$306,213	\$4,672	\$737,621

Table B-9. CWPPRA Projects with O&M Budget Project Expenditures^{1,2,3}

Project No.	Project Name	FY 2019	FY 2020	FY 2021	Project Total (FY 2019 - FY 2021)
TE-0072	Lost Lake Marsh Creation and Hydrologic Restoration	\$83,760	\$83,760	\$83,760	\$251,280
TV-0004	Cote Blanche Hydrologic Restoration	\$21,680	\$21,680	\$21,680	\$65,040
TV-0012	Little Vermilion Bay Sediment Trapping	\$58,176	\$4,088	\$4,380	\$66,644
TV-0013-A	Oaks/Avery Canal Hydrologic Restoration, Increment 1	\$301,344	\$4,088	\$4,380	\$309,812
TV-0014	Marsh Island Hydrologic Restoration	\$3,796	\$4,088	\$4,380	\$12,264
TV-0015	Sediment Trapping at "The Jaws"	\$57,008	\$4,088	\$4,380	\$65,476
TV-0017	Lake Portage Land Bridge	\$3,796	\$4,088	\$4,380	\$12,264
TV-0018	Four Mile Canal Terracing and Sediment Trapping	\$37,008	\$4,088	\$4,380	\$45,476
TV-0021	East Marsh Island Marsh Creation	\$39,774	\$83,184	\$4,380	\$127,338
TV-0063	Coles Bayou Marsh Restoration	\$3,796	\$4,088	\$4,380	\$12,264
TOTAL CWPPRA O&M Expenditures		\$22,324,010	\$7,760,281	\$5,080,360	\$35,164,651
Federal CWPPRA O&M Expenditures		\$18,975,408	\$6,596,239	\$4,318,306	\$29,889,953
State CWPPRA O&M Expenditures		\$3,348,601	\$1,164,042	\$762,054	\$5,274,698

Notes:

1. Table shows all approved CWPPRA projects. Demonstration and vegetative planting projects are not shown as they have no O&M budgets. Other projects without O&M budgets have "None" entered in the budget columns. Projects not scheduled to complete within a given year have "Not Constructed" entered in the budget column(s).

2. State share is based on CWPPRA cost share of 85% Federal/15% State except for PPL 5-6 projects, which have a 90% Federal/10% State cost share.

3. Projects that the USACE is responsible for O&M are indicated by (USACE) after the project number.

Table B-10. O&M Projected Expenditures for CWPPRA Projects without Federal Cost Share

Project ID	Project Name	FY 2019	FY 2020	FY 2021	Project Total (FY 2019 - FY 2021)
TE-0020	Isles Dernieres Restoration East Island	\$7,172	\$7,172	\$7,172	\$21,516
TE-0024	Isles Dernieres Restoration Trinity Island	\$7,172	\$7,172	\$7,172	\$21,516
TE-0025	East Timbalier Island Sediment Restoration, Phase 1	\$4,672	\$4,672	\$4,672	\$14,016
TE-0027	Whiskey Island Restoration	\$7,172	\$7,172	\$7,172	\$21,516
TE-0030	East Timbalier Island Sediment Restoration, Phase 2	\$4,672	\$4,672	\$4,672	\$14,016
TE-0040	Timbalier Island Dune and Marsh Restoration	\$7,172	\$7,172	\$7,172	\$21,516
Total Expenditures		\$38,032	\$38,032	\$38,032	\$114,096

Table B-11. Projected Expenditures for O&M of WRDA Projects

Project ID	Project Name	FY 2019	FY 2020	FY 2021	Project Total (FY 2019 - FY 2021)
BA-0001	Davis Pond Freshwater Diversion	\$1,072,601	\$1,155,902	\$1,131,443	\$3,359,946
BS-0008	Caernarvon Freshwater Diversion	\$139,828	\$147,128	\$147,128	\$434,084
Total Expenditures (GOMESA) ¹		\$1,212,429	\$1,303,030	\$1,278,571	\$3,794,030

Notes:

1- O&M expenditures of WRDA projects are subject to a 75% federal/25% state cost share. For FY 2019-2021, CPRA is funding its 25% cost share of O&M costs with GOMESA funds, and will seek reimbursement from the USACE for the 75% federal match.

Table B-12. Projected Expenditures for O&M of Other Projects

Project ID	Project Name	FY 2019	FY 2020	FY 2021	Project Total (FY 2019 - FY 2021)
Hurricane Protection Projects					
BA-0066	West Bank and Vicinity ¹	\$455,024	\$506,575	\$359,144	\$1,320,743
BA-0067	New Orleans and Vicinity ¹	\$455,398	\$529,168	\$550,420	\$1,534,986
LA-0154	FEMA LAMP ¹	\$132,147	\$109,717	\$0	\$241,864
LA-0206	HSDRRS Armoring ¹	\$349,523	\$379,479	\$412,805	\$1,141,807
LA-0253	Flood Protection Inspections ¹	\$263,257	\$276,270	\$292,583	\$832,110
LA-0269	CPRA Letter of No Objection	\$485,888	\$510,182	\$535,691	\$1,531,761
LA-0271	O&M Division State Wide Levee Board Meetings	\$172,490	\$181,115	\$190,170	\$543,775
PO-0057	SELA- Overall ¹	\$156,441	\$158,264	\$150,133	\$464,838
PO-0060	Permanent Canal Closures and Pump Stations ¹	\$2,609,325	\$1,114,791	\$51,018	\$3,775,134
PO-0063	Lake Pontchartrain and Vicinity ¹	\$553,245	\$617,707	\$379,232	\$1,550,184
PO-0096	Flood Protection Assistance ¹	\$2,371,472	\$1,377,546	\$2,683,923	\$6,432,941
USACE Mitigation Projects					
BA-0109	HSDRRS Mitigation - WBV	\$7,008	\$12,614	\$18,688	\$38,310
BA-0154	Previously Authorized Mitigation - WBV	\$7,008	\$12,614	\$18,688	\$38,310
BA-0158	New Orleans to Venice Mitigation - Plaquemines Non-Federal	\$7,008	\$7,008	\$7,008	\$21,024
BA-0159	New Orleans to Venice Mitigation - Federal	\$7,008	\$7,008	\$7,008	\$21,024
PO-0038SF	MRGO Closure Structure	\$61,960	\$61,960	\$61,960	\$185,880
PO-0093	MRGO - Lake Borgne -Bayou Dupre Segment	\$8,184	\$8,184	\$8,184	\$24,552
PO-0094	MRGO - Lake Borgne -Bayou Bienvenue Segment	\$8,184	\$8,184	\$8,184	\$24,552
PO-0095	MRGO - Lake Borgne -Shell Beach Segment	\$8,184	\$8,184	\$8,184	\$24,552
PO-0121	HSDRRS Mitigation - LPV	\$39,343	\$39,343	\$39,343	\$118,030
PO-0145	LPV Task Force Guardian Mitigation - Bayou Sauvage	\$18,688	\$18,688	\$18,688	\$56,064
PO-0146	LPV Mitigation Project, Manchac WMA Marsh Creation	\$13,114	\$13,114	\$13,114	\$39,343
PO-0152	Lake Borgne and MRGO Shoreline Protection	\$8,184	\$8,184	\$8,184	\$24,552
State-Only Projects					
BA-0003	Naomi Siphon	\$26,680	\$12,180	\$12,180	\$51,040
BA-0004	West Point a la Hache Siphon	\$26,680	\$12,180	\$12,180	\$51,040
BA-0005	Fort Livingston	\$90,740	\$90,740	\$27,892	\$209,372
CS-0002	Rycade Canal	\$82,008	\$0	\$0	\$82,008
LA-0273	Gulf Coast Joint Venture and Partnerships	\$8,576	\$8,576	\$8,576	\$25,728
ME-0001	Pecan Island Structure	\$13,796	\$14,088	\$14,380	\$42,264
PO-0001	Violet Siphon	\$325,680	\$25,680	\$25,680	\$377,040
PO-0036	Orleans Landbridge	\$7,308	\$7,308	\$7,308	\$21,924
PO-0072	Biloxi Marsh	\$41,208	\$40,274	\$40,274	\$121,755
PO-0142	Hydrologic Restoration of the Amite River Diversion Canal	\$13,114	\$13,114	\$13,114	\$39,343
PO-0148	Living Shoreline	\$52,521	\$56,673	\$56,673	\$165,867
TE-0001	Montegut Wetlands	\$5,840	\$5,840	\$5,840	\$17,520
TE-0003	Bayou LaCache Wetlands	\$108,760	\$108,760	\$108,760	\$326,280
TV-xx	Quintana Canal	\$2,034,795	\$14,088	\$14,380	\$2,063,263
TV-0013-B	Avery Canal	\$83,796	\$14,088	\$14,380	\$112,264
N/A	Maintenance Surveys	\$33,288	\$33,288	\$33,288	\$99,864
N/A	GPS Network (continued development and maintenance)	\$78,796	\$79,088	\$75,000	\$232,884
Total Expenditures		\$11,231,670	\$6,501,865	\$6,292,258	\$24,025,793
Surplus Expenditures		\$6,133,800	\$3,825,920	\$3,800,048	\$13,759,768
Trust Fund Expenditures		\$5,097,870	\$2,675,945	\$2,492,210	\$10,266,025

Notes:

1- Expenditures funded with Surplus funds (see Table B-5).

Table B-13. Oil Spill Projected Expenditures¹

Project ID	Project Name	FY 2019	FY 2020	FY 2021	Project Total (FY 2019 - FY 2021)
Deepwater Horizon NRDA					
BA-0153	Mid-Barataria Sediment Diversion (Construction)	\$0	\$348,913,760	\$248,913,760	\$597,827,520
BA-0202	Queen Bess Island Restoration	\$2,000,000	\$18,500,000	\$0	\$20,500,000
BA-0203	Barataria Basin Ridge and Marsh Restoration-Spanish Pass Increment	\$1,048,276	\$279,865	\$200,000	\$1,528,141
CS-0080	Rabbit Island Restoration	\$1,400,000	\$200,000	\$24,000,000	\$25,600,000
PO-0180	Lake Borgne Marsh Creation- Increment 1	\$2,000,000	\$1,000,000	\$20,500,000	\$23,500,000
TE-0100	NRDA Caillou Lake Headlands	\$15,000,000	\$0	\$0	\$15,000,000
TE-0139	Terrebonne Basin Ridge and Marsh Creation-Bayou Terrebonne Increment	\$2,500,000	\$1,600,000	\$500,000	\$4,600,000
N/A	NRDA Replenish and Protect Living Coastal and Marine Resources	\$2,820,000	\$26,000,000	\$26,000,000	\$54,820,000
N/A	NRDA Recreational Use 1	\$22,000,000	\$0	\$0	\$22,000,000
N/A	NRDA Recreational Use 2	\$25,000,000	\$13,000,000	\$0	\$38,000,000
N/A	NRDA Bird Islands	\$1,000,000	\$5,000,000	\$2,000,000	\$8,000,000
N/A	NRDA Restoration Planning	\$2,555,433	\$2,346,016	\$2,062,575	\$6,964,024
N/A	NRDA Nutrient Reduction	\$3,000,000	\$3,000,000	\$3,000,000	\$9,000,000
N/A	Regionwide Trustee Implementation Group	\$1,000,000	\$1,000,000	\$1,000,000	\$3,000,000
N/A	NRDA Adaptive Management	\$12,250,000	\$14,258,475	\$14,458,475	\$40,966,949
N/A	NRDA OM&M (See Table B-8)	\$471,378	\$264,896	\$354,752	\$1,091,026
Total Deepwater Horizon NRDA Expenditures		\$94,045,087	\$435,363,012	\$342,989,562	\$872,397,660
NFWF Projects					
BA-0153	Mid-Barataria Sediment Diversion (E&D)	\$34,920,464	\$45,331,822	\$6,318,378	\$86,570,664
BS-0030	Mid-Breton Sediment Diversion	\$20,639,935	\$18,268,293	\$29,437,186	\$68,345,414
LA-0276	Sediment Diversion Management	\$3,756,507	\$4,303,893	\$2,212,874	\$10,273,274
TE-0110	Increase Atchafalaya Flow to Eastern Terrebonne	\$5,449,090	\$5,449,090	\$5,449,090	\$16,347,271
TE-0118	East Timbalier Island	\$6,100,000	\$82,000,000	\$70,000,000	\$158,100,000
N/A	NFWF Adaptive Management	\$6,860,300	\$10,016,905	\$8,855,405	\$25,732,610
N/A	NFWF OM&M (See Table B-8)	\$353,360	\$351,024	\$291,024	\$995,408
Total NFWF Expenditures		\$78,079,656	\$165,721,027	\$122,563,957	\$366,364,641
RESTORE Projects					
BA-0197	West Grand Terre Beach Nourishment and Stabilization	\$2,200,000	\$2,000,000	\$20,000,000	\$24,200,000
BS-0025	Lower Mississippi River Management	\$3,000,000	\$3,000,000	\$2,700,000	\$8,700,000
CS-0065	Calcasieu Ship Channel Salinity Control Measures	\$7,363,739	\$2,750,380	\$17,134,293	\$27,248,411
PO-0029	Mississippi River Reintroduction into Maurepas Swamp	\$7,000,000	\$6,000,000	\$25,400,000	\$38,400,000
PO-0163	Golden Triangle Marsh Creation	\$750,000	\$750,000	\$20,000,000	\$21,500,000
PO-0174	Biloxi Marsh Living Shoreline	\$800,000	\$500,000	\$10,300,000	\$11,600,000
TE-0113	Houma Navigation Canal Lock Complex	\$8,379,266	\$23,131,845	\$71,388,889	\$102,900,000
N/A	RESTORE Adaptive Management	\$5,705,000	\$6,511,780	\$6,511,780	\$18,728,559
N/A	Parish Matching Program ²	\$6,750,000	\$9,750,000	\$3,500,000	\$20,000,000
N/A	RESTORE Center of Excellence	\$1,800,000	\$1,500,000	\$1,500,000	\$4,800,000
Total RESTORE Expenditures		\$43,748,005	\$55,894,004	\$178,434,962	\$278,076,970
Total Oil Spill Expenditures		\$215,872,747	\$656,978,043	\$643,988,481	\$1,516,839,271
GOMESA Oil Spill Expenditures		\$0	\$0	\$0	\$0
Surplus Oil Spill Expenditures		\$0	\$0	\$0	\$0
State Oil Spill Expenditures		\$215,872,747	\$656,978,043	\$643,988,481	\$1,516,839,271

Notes:

1- **Red font** denotes projected expenditures for which funding has not yet been procured.

2- Expenditures represent potential matching funds for project implementation to eligible parishes identified in 33 U.S.C. §1321(t)(1)(D)(II) provided that the project constitutes an eligible activity under 31 C.F.R. §§ 34.201 and 34.203 and meets the purposes identified in La. R.S. 49:214.5.4(G) & (I).

Table B-14. GOMESA Projected Expenditures

Project ID	Project Name	FY 2019	FY 2020	FY 2021	Project Total (FY 2019 - FY 2021)
N/A	40 Arpent Canal Levee- Lockport Co. Canal to Butch Hill Station (NLLD)	\$100,000	\$5,450,000	\$0	\$5,550,000
N/A	Hollywood Canal Closure Structure (NLLD)	\$72,500	\$0	\$1,427,500	\$1,500,000
N/A	Reach L (SLLD)	\$500,000	\$4,000,000	\$2,000,000	\$6,500,000
N/A	Little Bayou Bleu (SLLD)	\$400,000	\$0	\$0	\$400,000
N/A	Reach L Mitigation (SLLD)	\$200,000	\$0	\$1,000,000	\$1,200,000
N/A	Rosethorne Basin Phase 1 & 2 (LAILD)	\$7,000,000	\$4,000,000	\$0	\$11,000,000
N/A	Grand Isle Beach Stabilization (GIILD)	\$8,500,000	\$7,000,000	\$0	\$15,500,000
N/A	West Shore Lake Pontchartrain (PLD)	\$2,000,000	\$2,000,000	\$2,000,000	\$6,000,000
N/A	NF-06a.1 Drainage Canal Relocation ROW Acquisition (Plaquemines Parish)	\$6,000,000	\$0	\$0	\$6,000,000
N/A	Magnolia Ridge Levee Lift and Road (St. Charles Parish)	\$3,500,000	\$0	\$0	\$3,500,000
N/A	30% E&D- Phases 1-3 (St. James Parish)	\$500,000	\$500,000	\$0	\$1,000,000
N/A	Davis Pond Upper Barataria Risk Reduction (LBLD)	\$1,500,000	\$1,500,000	\$3,000,000	\$6,000,000
N/A	St. Tammany Ring Levee (St. Tammany Parish)	\$3,000,000	\$3,000,000	\$3,000,000	\$9,000,000
N/A	H&H Study (Vermilion Parish)	\$600,000	\$0	\$0	\$600,000
N/A	GOMESA CPRA Allocation	\$3,500,000	\$3,500,000	\$3,500,000	\$10,500,000
N/A	GOMESA OM&M	\$7,402,780	\$2,564,057	\$7,567,118	\$17,533,954
N/A	GOMESA Adaptive Management (See Table 4-3)	\$2,735,000	\$4,035,000	\$4,635,000	\$11,405,000
N/A	Future GOMESA Projects (TBD) ¹	\$0	\$70,500,000	\$44,000,000	\$114,500,000
Total Expenditures		\$47,510,280	\$108,049,057	\$72,129,618	\$227,688,955

Notes:

1- GOMESA funding in outlying years is contingent upon receipt of sufficient funding. Projects proposed to begin receiving funding in FY 2020-2021 include the following:

- Goose Bayou (Penn Levee (LAILD)- FY 2021
- Pumping Capacity Improvements Phase 1 (BLFWD)- FY 2020
- Bayou Chene Option 1 (SMLD)- FY 2020
- 100-Year Levee Lift- NOV-NF-W-4, Oakville to LaReusitte and MRL 179 (Plaquemines Parish)- FY 2020
- PrB Levvee (Iberia Parish)- FY 2021
- Kellog Pump Station T-Wall (St. Charles Parish)- FY 2020
- Magnolia Ridge Levee Pipeline and T-Wall (St. Charles Parish)- FY 2021
- Levee Reach 1 (Vermilion Parish)- FY 2021
- Sunset Levee Upper Barataria Risk Reduction (LBLD)- FY 2020

Appendix C

Barrier Island Status Report

Page intentionally left blank

BARRIER ISLAND STATUS REPORT

Fiscal Year 2019 Annual Plan

In compliance with Act 297 of the 2006 Regular Legislative Session, the Coastal Protection and Restoration Authority (CPRA) provides this barrier island status report as part of the Annual Plan document, which will be submitted to each member of the Louisiana Legislature. The current Barrier Island Status report is available electronically at the CPRA website. Please visit www.coastal.la.gov to download and review the full report. A summary of the report is provided below.

Constructed Projects

The coastlines of the modern Mississippi River delta plain are bordered by numerous barrier islands from Racoon Island in the west to Hewes Point in the northern Chandeleur Islands (Figure 1). These barrier islands could be grouped to represent fragmented remnants of distal extremities of several major delta lobes and headlands: to identify these barrier islands with their respective delta lobes they have been grouped from west to east as the Early Lafourche Delta System, Late Lafourche Delta System, Modern Delta System, and the St. Bernard Delta System. The back-barrier lagoons are connected to the Gulf of Mexico by approximately 25 tidal inlets which separate these barrier islands from each other and allow the exchange of diurnal tides.

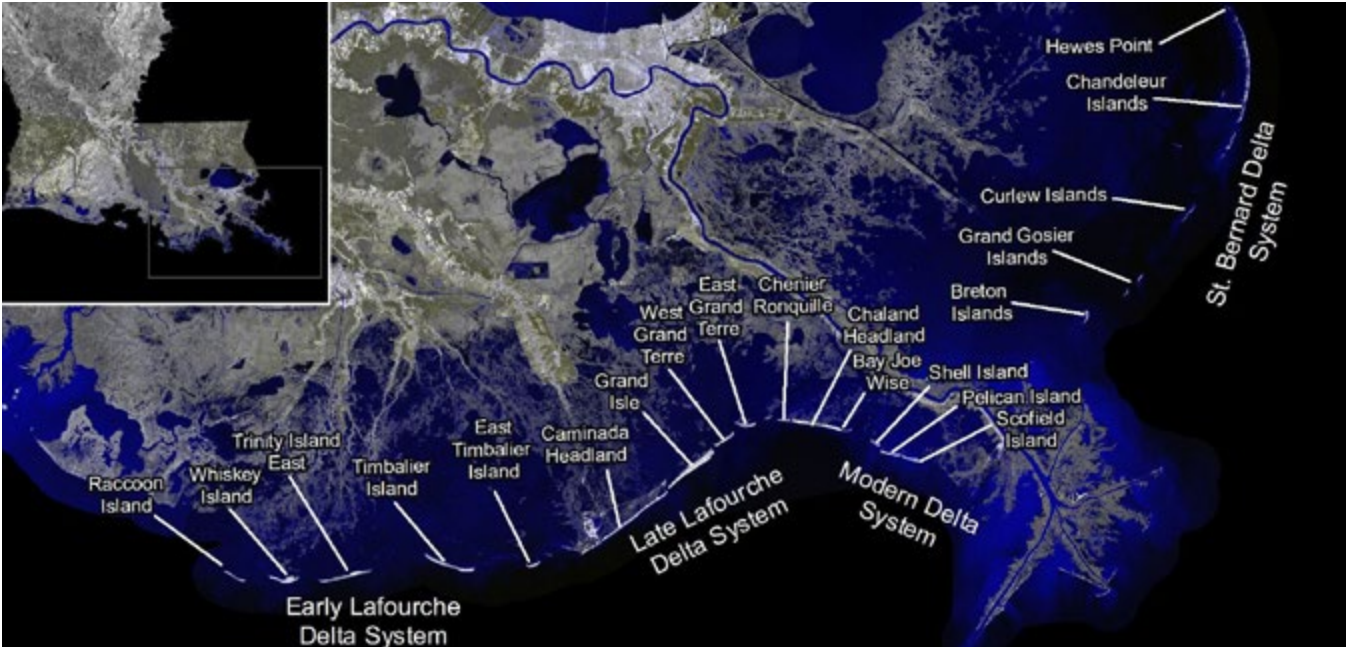

Figure 1. Location of barrier islands and Barrier Island Delta Systems in Louisiana

The restoration of Louisiana's barrier islands and barrier island systems has been a priority for a number of restoration programs over the past several decades and 39 barrier island projects have been constructed to date (including 12 in the Early Lafourche Delta System, 16 in the Late Lafourche Delta System, 9 in the Modern Delta System, and 2 in the St. Bernard Delta System: see Table 1). Most of these constructed barrier island projects have been monitored, and their performance has been assessed to adaptively improve resilience and persistence of these projects and future barrier island projects.

With several major restoration projects in place, the post-restoration estimated Year of Disappearance (YOD) for several barrier island systems in Louisiana have been extended from years to decades. This increase in island longevity throughout the system is a direct benefit of the restoration projects. Further, with the increase in both frequency and intensity of major hurricanes over the past decade (and similar projections into the future), in the absence of the restoration and protection program, it is expected many of these islands would have disappeared much sooner than original projections.

Monitoring and Maintenance

Louisiana's barrier islands are part of a complex system controlled by many overlapping and interrelated processes. The four primary barrier island systems have been monitored and evaluated by recent efforts, such as the Barrier Island Comprehensive Monitoring (BICM) program, the monitoring of the Emergency Berms, and project specific efforts. These programs have provided information to CPRA regarding the current condition and stability of Louisiana's barrier islands. To minimize the acceleration of island disintegration that commonly occurs after a breach, a barrier island Breach Management Program is currently being developed to address both breach prevention and response to breaches when they occur. This program will considerably improve the state's ability to repair storm-induced damages and extend the life-expectancy and integrity of Louisiana's barrier shorelines. Finally, to ensure the efficient and effective use of limited sediment resources in Louisiana, a number of programs/projects, including Borrow Area Monitoring and Maintenance (BAMM) and the Louisiana Sand Resources Database (LASARD), have been initiated under the overarching umbrella of the Louisiana Sediment Management Plan (LASMP). In order to monitor the impact of loading of sand to build beach and dune and restore the barrier islands/headlands, a CIAP-funded Caminada Moreau Subsidence Study (CMSS) was undertaken.

A final report entitled "Louisiana Barrier Island Comprehensive Monitoring (BICM) Program Summary Report: Data and Analyses 2006 through 2010: U.S. Geological Survey Open-File Report 2013-1083" was published as a USGS open file and can be accessed online at <http://cims.coastal.la.gov/DocLibrary/DocumentSearch.aspx?Root=0&Folder=0> (Kindinger et al 2013). The BICM program used both historical and newly acquired (2006 - 2010) data to assess and monitor changes in the aerial and subaqueous extent of islands, habitat types, sediment texture and geotechnical properties, environmental processes, and vegetation composition. BICM datasets included aerial still and video photography (multiple time series) for shoreline assessment, shoreline position, habitat mapping, and land loss from CIR aerial photography light detection and ranging (LiDAR) surveys for topographic elevations; single-beam and swath bathymetry; and sediment grab samples. The BICM program has begun a new data collection cycle in 2015 with plans to complete analysis and reporting in 2019.

Barrier Island Performance Assessment

Louisiana's barrier shoreline is one of the fastest eroding shorelines in the world. Due to the geologic setting and the predicted changes in sea level during coming decades, these shoreline habitats and the services they provide are some of the most vulnerable features of our coastal landscape. Barrier island stability is affected by a number of factors, including settlement, overwash, offshore loss of sediment, longshore transport, and island breaching. Each of these factors is discussed in the context of recent high-frequency data collection.

Shoreline erosion data from BICM indicate that most of Louisiana's shoreline is eroding faster than ever before with some short-term (1996 - 2005) erosion rates more than double the historic (1890s - 2005) averages. However, recent information from the post-BICM studies elucidates the benefits of recent restoration projects. The full report includes a presentation of the overall findings from BICM and detailed discussion of recent shoreline change rates by geomorphologic delta complex. Additionally, the BICM program is currently updating shoreline change rates for the entire coast thru 2012, with plans to develop 2015 data.

Minimized Design Template

The minimized design template is defined as a design template with minimal barrier island dimensions that restores the barrier shoreline’s geomorphic form and ecologic function and retains this form and function after being subjected to the design storm events.

A minimized design template was previously developed for the Terrebonne Basin barrier shorelines extending from East Timbalier Island to Raccoon Island as part of the Louisiana Coastal Area program for the Terrebonne Basin Barrier Shoreline Restoration Project (TBBSR). Efforts related to modeling for 2017 Master Plan project evaluations have led to development of a minimal design template for the coast. Future efforts related to regional project evaluation and prioritizations can utilize this minimal design, allowing valid comparisons and prioritization areas along the coast using an un-biased approach. Table 2 in the full report presents the dimensions of the minimized restoration templates.

Future Plans

Louisiana has invested hundreds of millions of dollars over the past two decades restoring its barrier islands and shorelines and plans to continue to invest in rebuilding these features. Unlike the 2012 Coastal Master Plan, which called for restoration of specific barrier islands, the 2017 Coastal Master Plan recommends funding Louisiana’s Barrier Island Program, which CPRA is currently developing. Rather than recommending specific barrier island and shoreline projects and assigning them to a certain implementation period, CPRA intends to restore the Terrebonne, Timbalier, and Barataria barrier islands and shorelines as part of a regular rebuilding program. In addition, CPRA plans to continue system-wide monitoring, exploration and management of compatible sediment via acquisition of geotechnical and geophysical data, and improving overall understanding of sediment management requirements to support the sediment needs and prioritization of the current 2017 Coastal Master Plan projects. This will allow monitoring and assessment of these critical features to drive project investment and for CPRA to be able to nimbly react when catastrophic events like future hurricanes impact these areas.

Table 1. List of Constructed, Funded for Construction, and Future Barrier Island Projects in Louisiana

Barrier Shoreline Restoration Projects	Funding Program	Construction Date
Early Lafourche Barrier System		
Constructed Projects		
1 Raccoon Island Repair (TE-0106)	Various	1994
2 Barrier Island Sand Retention (TE-0004b)	FEMA	1995
3 Raccoon Island Breakwaters (TE-0029)	CWPPRA	1997
4 Raccoon Island Shoreline Protection/ Marsh Creation (TE-0048)	CWPPRA	2007, 2013
5 Whiskey Island Restoration (TE-0027)	CWPPRA	1999
6 Whiskey Island Back Barrier Marsh Creation (TE-0050)	CWPPRA	2009
7 Enhancement of Barrier Island and Salt Marsh Vegetation DEMO (TE-0053)	CWPPRA	2012
8 Isles Dernieres Restoration Trinity Island (TE-0024)	CWPPRA	1999
9 New Cut Dune and Marsh Restoration (TE-0037)	CWPPRA	2007
10 Isles Dernieres Restoration East Island (TE-0020)	CWPPRA	1999
11 BIMP 2009 Sand Fencing (LA-0246)	STATE	2009
12 Wine Island Revegetation Project	FEMA	1995
Funded for Construction		
1 NRDA Caillou Lake Headlands (TE-0100) (under construction) (includes Ship Shoal: Whiskey West Flank Restoration (TE-0047))	NRDA	2018
Future Projects		
None		

Barrier Shoreline Restoration Projects	Funding Program	Construction Date
Late Lafourche Barrier System		
Constructed Projects		
1 Barrier Island Sand Retention (TE-0004b)	FEMA	1995
2 Timbalier Island Planting Demonstration (TE-18)	CWPPRA	1996
3 Timbalier Island Dune and Marsh Creation (TE-40)	CWPPRA	2004
4 BIMP 2009 Sand Fencing (LA-0246)	STATE	2009
5 East Timbalier Island Sediment Restoration, Phase 1 (TE-25)	CWPPRA	2000
6 East Timbalier Island Sediment Restoration, Phase 2 (TE-30)	CWPPRA	2000
7 West Belle Pass Barrier Headland Restoration (TE-52)	CWPPRA	2012
8 Caminada Headland Beach and Dune Restoration (BA-45)	CIAP/ STATE	2015
9 Grand Isle Bay Side Breakwaters (BA-0187)	STATE	
10 Fifi Island Restoration (BA-0155)	CIAP	2015
11 Fifi Island Breakwater (BA-0168)	CIAP	2015
12 Grand Isle and Vicinity Hurricane Protection	WRDA	2010
13 Vegetative Planting of a Dredged Material Disposal Site on Grand Terre (BA-28)	CWPPRA	2001
14 Restoration on West Grand Terre Island at Fort Livingston (BA-0186)	NOAA	2003
15 East Grand Terre Island Restoration (BA-30)	CIAP	2010
16 Caminada Headland Beach and Dune Restoration, Increment 2 (BA-143)	NFWF	2016
Future Projects		
1 East Timbalier Island (TE-0118) (in design)	NFWF	TBD
2 West Grand Terre Beach Nourishment and Stabilization Project (BA-0197) (in design)	RESTORE	TBD
3 Caminada Back Barrier Marsh Creation (BA-0171) (in design)	CWPPRA	TBD
4 Caminada Back Barrier Marsh Creation Increment 2 (BA-0193) (in design)	CWPPRA	TBD

Barrier Shoreline Restoration Projects	Funding Program	Construction Date
Modern Barrier System		
Constructed Projects		
1 Pass La Mer to Chaland Pass (BA-38, part 1) also known as "Chaland Headland"	CWPPRA	2007
2 BIMP 2009 Sand Fencing (LA-0246)	STATE	2009
3 Pass Chaland to Grand Bayou Pass Barrier Shoreline Restoration (BA-35) also known as "Bay Joe Wise"	CWPPRA	2009
4 Barataria Barrier Island Complex Project: Pelican Island and Pass (BA-38, part 2)	CWPPRA	2012
5 Emergency Berms W8, W9, W10	Berm Funds	2010-2011
6 Riverine Sand Mining/Scofield Island Restoration (BA-40)	CWPPRA/ Berm Funds	2013
7 Shell Island Restoration East Berm (BA-110)	Berm Funds	2013
8 Chenier Ronquile Barrier Island Restoration (BA-76)	NRDA	2017
9 Shell Island Restoration West NRDA (BA-111)	NRDA	2017
Funded for Construction		
None		
Future Projects		
None		

Barrier Shoreline Restoration Projects	Funding Program	Construction Date
St. Bernard Delta System		
Constructed Projects		
1 Chandeleur Islands Marsh Restoration (PO-27)	CWPPRA	2001
2 Emergency Berms E4	Berm Funds	2010
Funded for Construction		
None		
Future Projects		
1 Louisiana Outer Coast Restoration: Breton Island (in design)	NRDA	TBD

Appendix D

Caernarvon & Davis Pond Operational Plans for 2018

Available Online (<http://coastal.la.gov/diversion-operations/>)

Page intentionally left blank

Appendix E

Inventory of Non-State Projects

A. Federal Protection Projects

Page intentionally left blank



- Legend
- Levee Construction Type
- Earthen Levee

I-Wall

Sheet Pile

Control Structure

Control Structure

Flood Gate

Pump Station

Water Bodies



Map by: Louisiana Office of
Coastal Protection & Restoration

Date: April 28, 2009

Imagery: 2000 SPOT

Data Sources:
USACE
LA OCPR



- Legend
- Levee construction types
- Earthen Levee

I-Wall

Sheet Pile

Control Structure

Flood Gate

Pump Station

Water Bodies



Map by: Louisiana Office of
Coastal Protection & Restoration

Date: April 28, 2009

Imagery: 2000 SPOT

Data Sources:
USACE
LA OCPR







PONTCHARTRAIN LEVEE DISTRICT LEVEE ALIGNMENTS & STRUCTURES

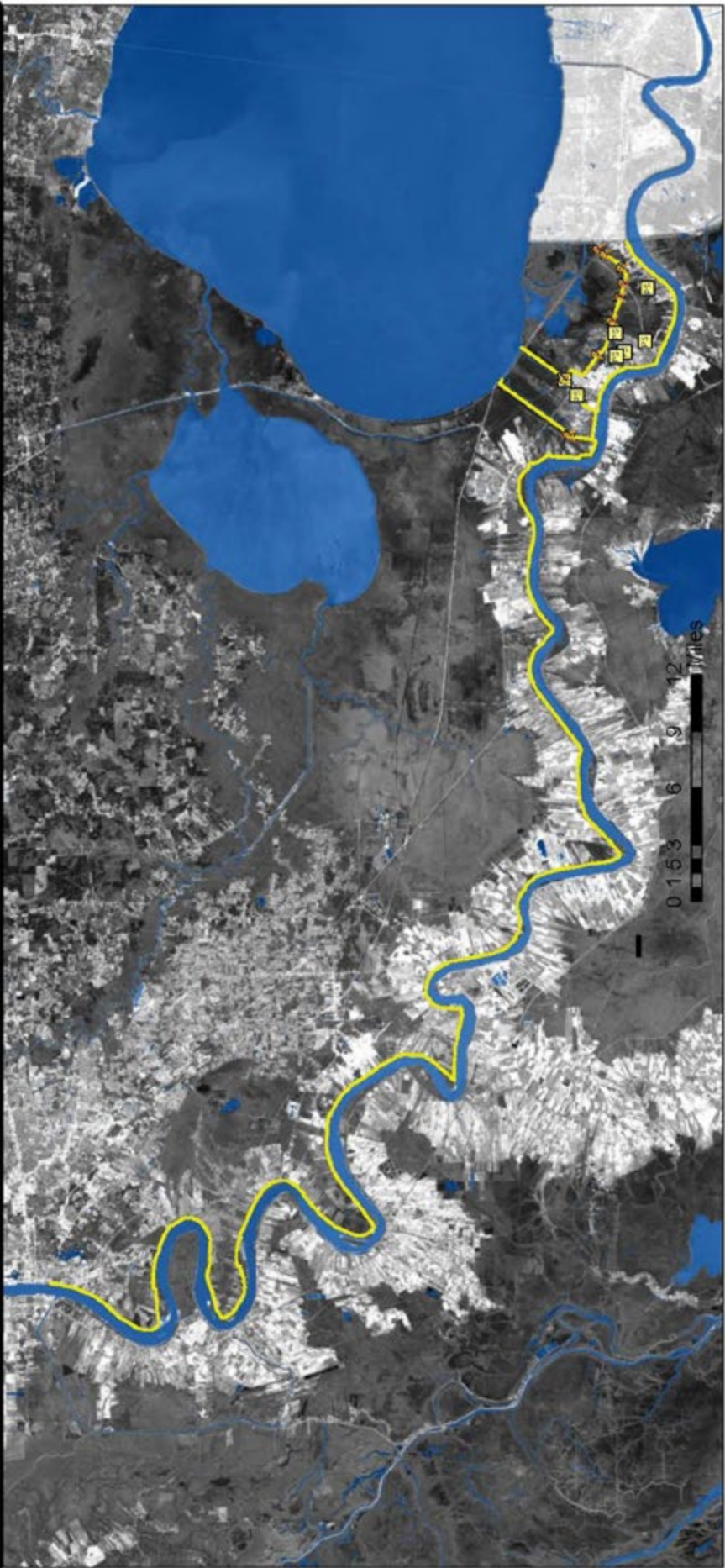

Map by: Louisiana Office of
Coastal Protection & Restoration
Date: April 28, 2009
Imagery: 2000 SPOT
Data Sources:
USACE
LA OCPR



Legend

Levee Construction Type	
I-Wall	Flood Gate
Earthen Levee	Pump Station
Control Structure	Water Bodies



SOUTH LAFOURCHE LEVEE DISTRICT LEVEE ALIGNMENTS & STRUCTURES

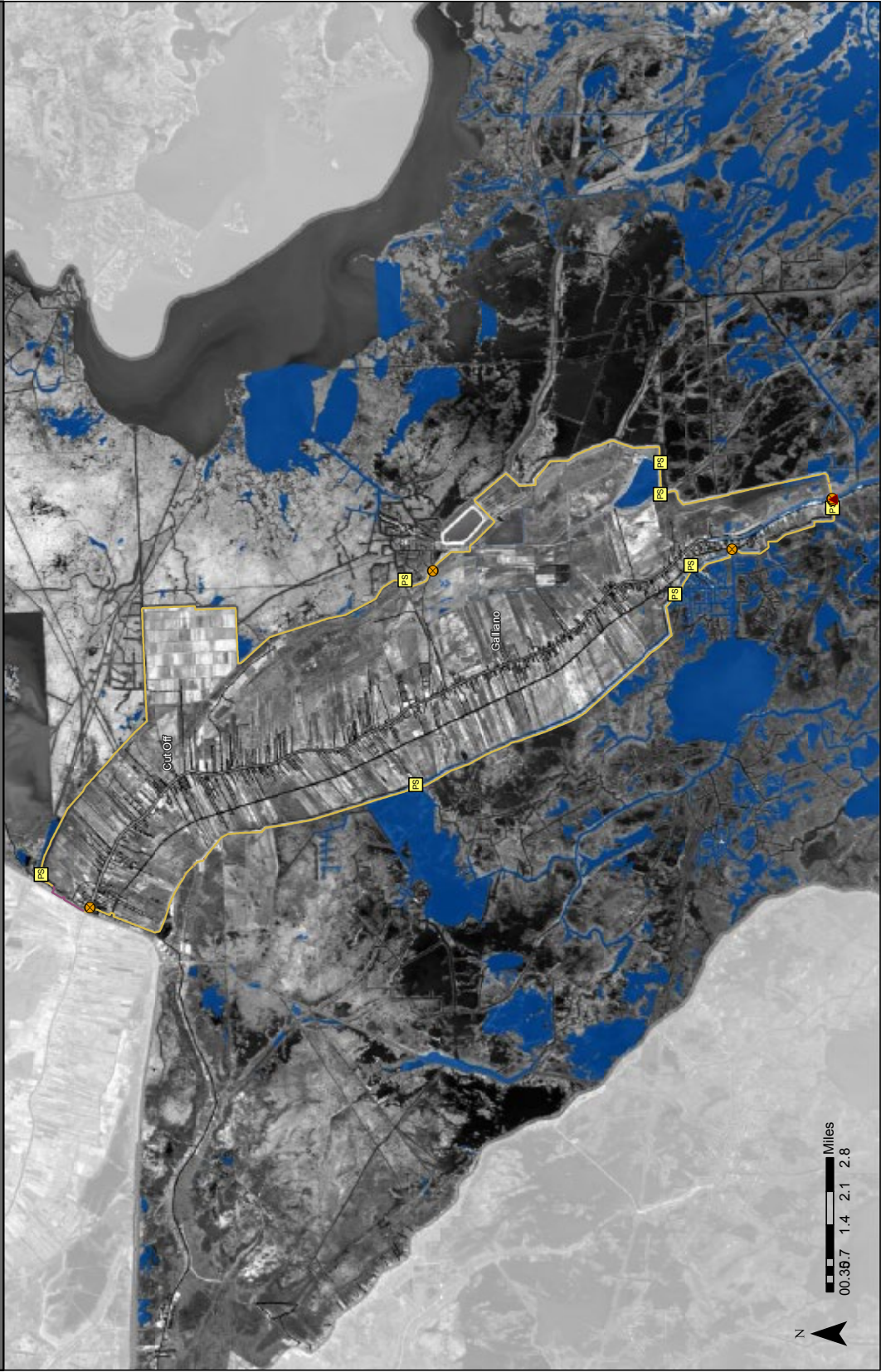

0 0.36.7 1.4 2.1 2.8 Miles



Legend

Levee construction types	
Earthen Levee	Control Structure
I-Wall	Flood Gate
Sheet Pile	Pump Station
Control Structure	Water Bodies
Flood Gate	
Pump Station	
Water Bodies	



Map by: Louisiana Office of
Coastal Protection & Restoration
Date: April 28, 2009
Imagery: 2000 SPOT
Data Sources:
USACE
LA OCPR



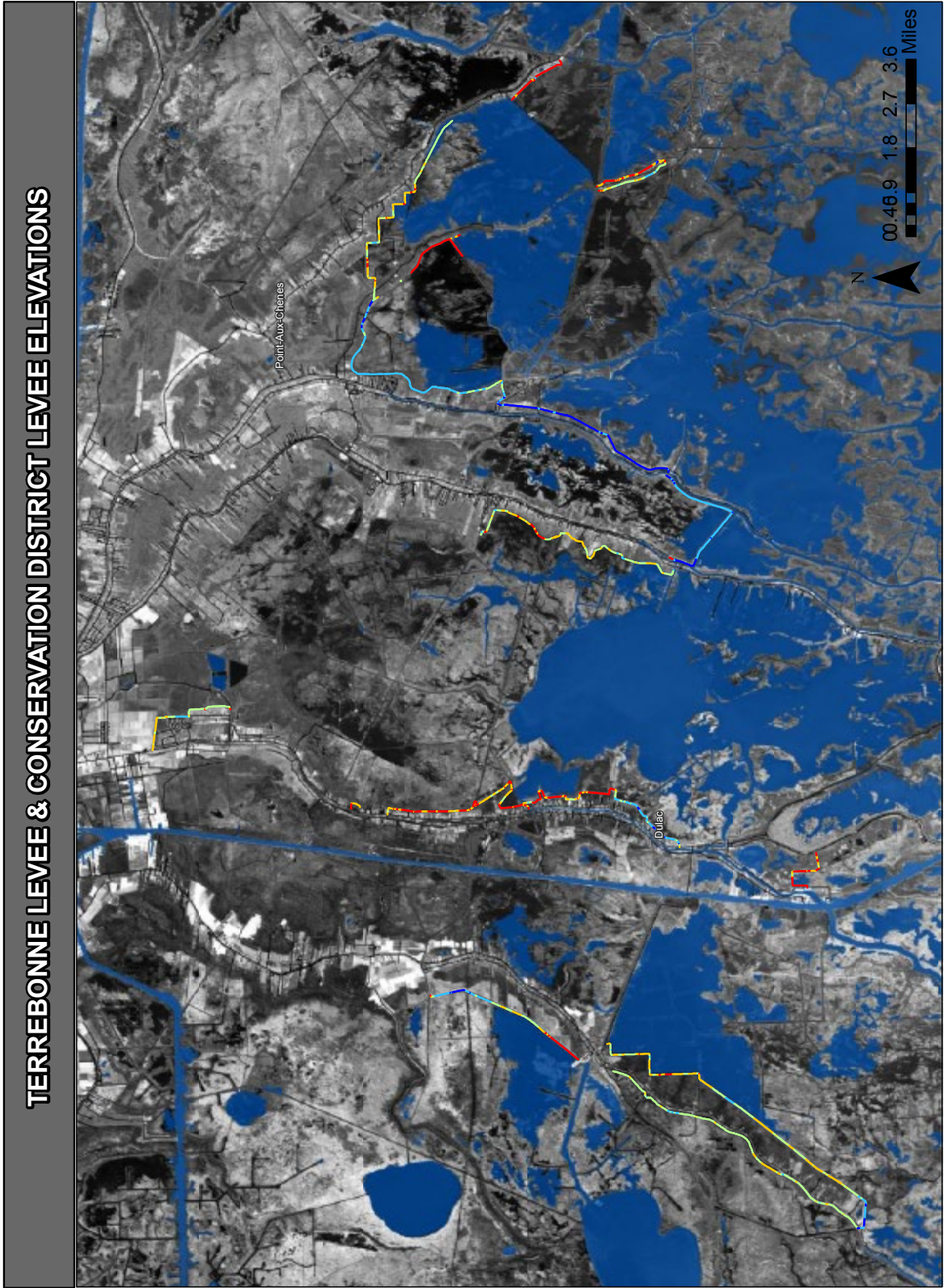

Appendix E
Inventory of Non-State
Projects

**B. Projects and Project
Concepts in Coastal
Parish Master Plans**

Page intentionally left blank

PROJECT CONCEPTS FROM COASTAL PARISH MASTER PLANS

Program	Local Project Number		Project Name		Project Type		Senate District		House District		Parish		Project Costs		Project Summary		Planning Unit
N/A	FD 37		Sediment Introductions at South Shore Sister Lake	MC	20		53		Ter.		Not provided		Description not provided.				3a
N/A	FD 21		Marsh Creation North Slump Canal	MC	20		51		Ter.		Not provided		Description not provided.				3a
N/A	FD 22		Marsh Creation School Board Property South of Swing Bayou	MC	20		51		Ter.		Not provided		Description not provided.				3a
N/A	FD 23		Marsh Creation North-East of Toilet Bowl Canal	MC	20		51		Ter.		Not provided		Description not provided.				3a
N/A	FD 24		Marsh Creation North East of Bayou Penchant	MC	20		51		Ter.		Not provided		Description not provided.				3a
N/A	FD 70		Brandy Canal Hydrological Restoration Project	HR	20		51		Ter.		Not provided		Description not provided.				3a
N/A	FD 57		Dredge Bayou Terrebonne from Company Canal to Humble Canal	HR	20		53		Ter.		\$5,000,000 - \$20,000,000		Dredging Bayou Terrebonne will result in an increase in the amount of freshwater available to eastern Terrebonne Parish marshes.				3a
N/A	FD 58		Dredge Minors Canal (GIWW to Lake Decade)	HR	20		51		Ter.		Not provided		Description not provided.				3a
N/A	FD 62		Dredge Company Canal to Convey Freshwater Flow to Terrebonne Marshes	HR	20		53		Ter.		\$5,000,000 - \$20,000,000		Dredging Company Canal between the GIWW and Bayou Terrebonne will result in an increase in the amount of freshwater available for eastern Terrebonne Parish marsh sustainability.				3a
N/A	FD 59		Connect St. Louis Canal to Petit Caillou	HR	20		53		Ter.		Not provided		Description not provided.				3a
N/A	FD 65		Large Pump Station at Bayou Terrebonne	HP	20		53		Ter.		\$500,000		Storm water drainage will be used to introduce freshwater to an area of marsh west of Bayou Terrebonne currently experiencing saltwater intrusion and a high rate of subsidence.				3a
N/A	FD 66		Pump Station at Bayou Petit Caillou for Freshwater Diversion to Ward 7	HP	20		53		Ter.		Not provided		Description not provided.				3a
N/A	FD 79		Bayou Terrebonne Freshwater Diversion Project	FD	20		53		Ter.		\$2,000,000 - \$5,000,000		Through the use of an existing drainage ditch, removal of an earthen plug between the Montegut and Point aux Chenes drainage systems, construction of 3 small pump stations, and construction of a screw gate water control device near the removed plug location, increased volumes of freshwater can be made available to the marshes of Montegut and Point aux Chenes within the Wildlife Management Areas. Over 9,000 acres of brackish and intermediate marsh will be benefited.				3a
N/A	FD 68		South Lake Decade Freshwater Enhancement and Shoreline Protection	HR, SP	20		51		Ter.		\$5,800,000		Proposed project components include installing three control structures along the rim of the lake and enlarging Lapeyrouse Canal to allow the controlled diversion of the Atchafalaya River water, nutrients, and sediments south into project area marshes. Outfall management structures are planned in the marsh interior to provide better distribution of river water. In addition, approximately 1.6 miles of foreshore rock dyke is planned to protect the critical areas of the south lake shoreline from breaching.				3a
N/A	FD 71		Ashland Freshwater Introduction and Wetland Assimilation Project	WA	20		53		Ter.		\$5,000,000		This freshwater introduction project will incorporate wastewater treatment effluent and freshwater from the GIWW by way of St. Louis Canal to Terrebonne Marshes north of Lake Boudreaux. Nutrients added to the system will enhance and promote plant growth and the sediment introduced will promote accretion to an area at risk for further deterioration.				3a
N/A	FD 77		Woodlawn Ranch Road	HR	20		53		Ter.		\$500,000		This pump station project is the largest among those considered at 1350 cfs. Utilizing stormwater drainage from the Houma area, freshwater will be introduced to the marshes north of Lake Boudreaux in an area currently impacted by saltwater intrusion and subsidence. This project works in conjunction with Ashland Freshwater Introduction and Wetland Assimilation.				3a
N/A	FD 85		Reconnect Grand Bayou to GIWW	HR	20		53		Ter.		\$5,000,000 - \$20,000,000		Installation of a water control structure between GIWW and Grand Bayou and dredging of Grand Bayou will be added in order to increase the amount of water available to this region of Terrebonne Parish. Increased sheet flow of freshwater and nutrients will assist in vegetation enhancement and accretion in an area of marsh that is rapidly deteriorating.				3a
N/A	FD 33		Freshwater Introduction via Blue Hammock Bayou	FD	20		51		Ter.		Not provided		Description not provided.				3a
N/A	FD 67		Falgout Canal Freshwater Enhancement (Phase I)	HR	20		51		Ter.		\$10,000,000		Saltwater intrusion and hydrologic isolation have led to rapid deterioration of marsh within the marshes located adjacent to Falgout Canal, between Bayou Dularge and the Houma Navigation Canal. This project will allow for re-establishment of Atchafalaya River influence.				3a
N/A	FD 80		Freshwater Diversion using the Bayou Terrebonne Flood Gate	FD	20		53		Ter.		Not provided		Description not provided.				3a
N/A	FD 72		Lower Bayou Dularge Pump Station	HR	20		51		Ter.		\$500,000		Pump station D19 will divert approximately 200 cfs of freshwater east of Bayou Dularge into an area of marsh currently experiencing saltwater intrusion and a high rate of subsidence.				3a
N/A	FD 73		Upper Bayou Dularge	HR	20		51		Ter.		\$500,000		Pump station D18 will be used to introduce approximately 200 cfs of freshwater to the marshes north of Falgout Canal. Marshes in this area are at risk of further deterioration due to saltwater intrusion.				3a
N/A	FD 74		Mayfield	HR	20		53		Ter.		Not provided		Description not provided.				3a

PROJECT CONCEPTS FROM COASTAL PARISH MASTER PLANS

Program	Local Project Number		Project Name		Project Type		Senate District		House District		Parish		Project Costs		Project Summary	Planning Unit
State and Local	JE-1		LaBranche Wetlands Drainage Diversion	FD	8	105	Jef.		\$855,000		Storm water drainage from the northwest corner of Jefferson Parish (Kenner, LA area) now enters the Parish Line Canal and flows north, directly into Lake Pontchartrain. The proposed project would include the construction of a water control structure to divert storm water drainage into the LaBranche Wetlands for hydrologic restoration. The storm water would be diverted at the northernmost feasible location to maximize the wetland area benefited and the level of water quality enhancement.	1				
	N/A		Breton Sound	MC	1	105	Plaq.		Not provided		Breton Sound Fringe Marsh Barriers.	1				
N/A	N/A		Baptiste Collette	MC	1	105	Plaq.		Not provided		Baptiste Collette and Surrounding Marshes.	1				
N/A	N/A		American/California bay	FD	1	105	Plaq.		Not provided		American/California bay/Bohemia Diversion.	1				
N/A	N/A		Bayou Lamoque	FD	1	105	Plaq.		Not provided		Bayou Lamoque Diversion.	1				
N/A	N/A		Caernarvon	FD	1	105	Plaq.		Not provided		Caernarvon Diversion.	1				
N/A	N/A		Fort St. Phillip	FD	1	105	Plaq.		Not provided		Fort St. Phillip Diversion.	1				
N/A	N/A		Grand Bay	FD	1	105	Plaq.		Not provided		Grand Bay Diversion.	1				
N/A	N/A		White Ditch	FD	1	105	Plaq.		Not provided		White's Ditch Diversion.	1				
N/A	N/A		Breton Land bridge	MC	1	105	Plaq.		Not provided		Breton Sound Land Bridge.	1				
N/A	N/A		Baptiste Collette-Fort St. Phillip	RR	1	105	Plaq.		Not provided		Baptiste Collette to Fort St. Phillip Ridge Reforestation.	1				
N/A	N/A		Bohemia-White's Ditch	RR	1	105	Plaq.		Not provided		Back Levee Canal-Bohemia to White's Ditch Ridge Reforestation.	1				
N/A	N/A		Caernarvon	RR	1	105	Plaq.		Not provided		Unnamed Ridges South of Caernarvon Ridge Reforestation.	1				
N/A	N/A		Caernarvon	RR	1	105	Plaq.		Not provided		Unnamed Ridges South of Caernarvon Ridge Reforestation.	1				
N/A	N/A		Fort St. Phillip-Ostrea	RR	1	105	Plaq.		Not provided		Fort St. Phillip to Ostrea Lock Ridge Reforestation.	1				
N/A	N/A		Ostrea-Bayou Lamoque	RR	1	105	Plaq.		Not provided		Ostrea Lock to Bayou Lamoque Ridge Reforestation.	1				
N/A	N/A		River aux Chenes	RR	1	105	Plaq.		Not provided		River Aux Chenes Ridge Reforestation.	1				
N/A	N/A		Breton Sound	SP	1	105	Plaq.		Not provided		Breton Sound Fringe Marsh.	1				
N/A	N/A		Violet	FD	1	103	SIB.		Not provided		Violet Diversion.	1				
N/A	N/A		Lake Borgne	SP, OR	1	103	SIB.		Not provided		Lake Borgne surge breaker/reef.	1				
N/A	N/A		Bayou Terre aux Boeufs/ La Loure	MC	1	103	SIB.		Not provided		Marsh Creation-Bayou Terre aux Boeufs to Bayou la Loure Land Bridge.	1				
N/A	N/A		Bloxi Marsh	MC	1	103	SIB.		Not provided		Bloxi Marsh Creation.	1				
N/A	N/A		Central Wetlands	MC	1	103	SIB.		Not provided		Central Wetlands Marsh Creation.	1				
N/A	N/A		Lake Borgne/MRGO	MC	1	103	SIB.		Not provided		MRGO/Lake Borgne Landbridge Marsh Creation.	1				
N/A	N/A		Orleans Landbridge	MC	1	103	SIB.		Not provided		Orleans Landbridge Marsh Creation.	1				
N/A	N/A		Bloxi Marsh	SP, OR	1	103	SIB.		Not provided		Bloxi Marsh Oyster Reefs/Shoreline Protection.	1				
N/A	N/A		Lake Borgne	SP	1	103	SIB.		Not provided		Lake Borgne Shoreline Protection-MRGO Land Bridge.	1				
N/A	N/A		Orleans Landbridge	SP	1	103	SIB.		Not provided		Orleans Landbridge shoreline protection.	1				
N/A	N/A		St. Bernard Parish	OR	1	103	SIB.		Not provided		Develop Oyster reefs as shoreline barrier-Bloxi Marsh.	1				
CWPPRA	NA-9		Bayou Dupont Sediment Delivery Expansion	MC	8	105	Jef.		\$25,000,000		This project would supplement a sediment delivery project now being developed by extending the sediment deposition areas to the north (Phase I) and south (Phase II) to restore these wetlands and enhance Land Bridge integrity. Phase I would restore the bounding shorelines and restore approximately 1,800 acres of wetlands. Phase II would restore approximately 2,000 acres of wetlands.	2				
CWPPRA	PR-1		Bayou Rigollettes, Bayou Perot, and Harvey Cut Channel Management	HR	8	105	Jef.		\$2,770,000		This project would restore hydrologic conditions at the critical Land Bridge area by plugging several oil and gas canals, restricting channel dimensions at Harvey Cut, and restricting channel dimensions at the Bayou Perot/Little Lake intersection.	2				
CWPPRA	MG-3		Dupre Cut Project (BA-26) Wetland Restoration	MC	8	105	Jef.		\$45,880,000		The project includes the development of an area-wide sediment delivery system. This system would utilize sediments that are hydraulically-dredged from the Mississippi River, and transported via slurry pipelines to the targeted marsh sites. The existing rock dikes at Dupre Cut will act as a retention feature to ensure that the sediments are successfully distributed into the target areas.	2				

PROJECT CONCEPTS FROM COASTAL PARISH MASTER PLANS

Program	Local Project Number		Project Name		Project Type		Senate District		House District		Parish		Project Costs		Planning Unit
CWPPRA	MG-5	South Shore of The Pen Shoreline Protection/ Stabilization	MC, SP	8		105	Jef.					\$34,800,000	The project would be conducted in three phases. Phase I would involve placing a dedicated dredge in the Barataria Bay Waterway that would retrieve sediments from the bottom of the waterway and place them behind the existing rock armor along the eastern shore. Phase II would include constructing a rock dike along the southeastern shoreline of The Pen and using a dedicated dredge to place materials behind it. Phase III would consist of reinforcing the existing protection along the southwestern shore of The Pen and filling the area behind the protection with dredged material.		2
CWPPRA	PR-2	Dupre Cut/ Barataria Bay Waterway Channel Management	HR	8		105	Jef.					\$7,600,000	This project proposes to strategically place four sheetpile barriers in the Barataria Bay Waterway as a means of reestablishing historic levels of hydrologic exchange within the area. This project would help protect the integrity of the shorelines of the Dupre Cut portion of the Barataria Bay Waterway. The project would also restrict channel dimensions to limit saltwater intrusion, tidal prism, and enhance freshwater retention.		2
CWPPRA	BS-1	PPL 3 (XBA-1c) Grand Pierre Island Restoration	SP	8		105	Jef.					N/A	The project would reconstruct breached shorelines, then restore interior marsh elevations and sand dune features.		2
CWPPRA	PR-7	Land Bridge Shoreline Protection Extension and Wetland Restoration	MC, SP	8		105	Jef.					\$39,000,000	This project is designed to fortify the region on the southern side of a portion of the Land Bridge Project - Phase 3. The wetland area is being hydrologically degraded by interior exposure from the oilfield canal breaches and shoreline erosion along surrounding water bodies. The project would construct approximately 28,000 feet of shoreline protection interspersed with viable oilfield canal closures, followed by the placement of dedicated dredge material to restore elevations of degraded wetland areas. The final identification of viable canal closure and wetland fill targets would be established during project design to maximize project effectiveness and minimize oil and gas impacts.		2
CWPPRA	NA-3	Goose Bayou to Cypress Bayou Shoreline Protection	SP	8		105	Jef.					\$5,000,000 - \$25,000,000	Approximately 8,000 linear feet of additional shoreline protection would be added along the west side of Goose Bayou to its intersection with Cypress Bayou. A dedicated dredge would the move sediment from the bottom of The Pen to the area behind the shoreline protection. The deposited material would be built into a topographic ridge to restore the historic function of ridges in the project area. The artificial ridge would be planted with woody vegetation.		2
CWPPRA	BI-4	Elmer's Island and West Grand Terre Oak Ridge Restoration	BI	8		105	Jef.					\$3,000,000	This project will restore the natural ridges that historically sustained the growth of Oak Trees. The restored ridges would then be vegetated.		2
CWPPRA	FN-1	Caminnada Chenier Restoration	BI	8		105	Jef.					\$19,000,000	This project will restore the areas natural chenier plain morphology by restoring the elevation and integrity of approximately seven deteriorated features. Existing ridges would be followed and breaches would be plugged to interconnect remaining ridge features. The project would also provide for the restoration of former borrow pits along LA Highway 1. Restoration of the former borrow pits would include the degradation of pit levels, followed by the placement of fill. Future dedicated dredging projects could be initiated for the purpose of restoring basin areas between the restored ridges to restore natural elevation and hydrologic gradients.		2
CWPPRA	MG-1	Myrtle Grove Natural Ridge Restoration	RR	8		105	Jef.					\$6,230,000	This project will restore the natural ridges that historically sustained the area's complex hydrology. Existing banklines will be followed and breaches will be plugged to interconnect existing land masses, and would thus create a series of ridges. The northern ridge would be constructed along a portion of the north bank of Bayou Dupont that lies between its intersection with oil and gas canals in the Sea Deuce area, westward from the intersection with the southeast bank of Chenier Traverse Bayou. The southern ridge would be constructed from the intersection of the Barataria Bay Waterway with the historical Bayou Barataria ridge, north of Dupre Cut, and would then veer southeastward, along the north bank of the historical ridge, crossing the Texaco Canals, and then intersecting with the north bank of Bayou Maurice, to terminate at the west bank of the Barataria Bay Waterway, south of Dupre Cut.		2
CIAP	MG-2	Lafitte Oil and Gas Field (East) Restoration	HR	8		105	Jef.					\$2,230,000	This project is to restore natural hydrology by eliminating avenues for saltwater intrusion and sediment loss. The Texaco Canals are a maze of existing oil and gas canals which now breach the natural ridges. After an evaluation of production activities within the field, several canals will be eliminated and plugged off to re-connect existing land masses. Future dedicated dredging can be utilized to fill the abandoned canals to reduce saltwater intrusion and enhance freshwater and sediment retention.		2
CIAP	PR-5	Shoreline Stabilization at North Bank of Bayou Rigoliettes near Bayou Barataria	SP	8		105	Jef.					\$1,040,000	This project would protect the integrity of the north shoreline of Bayou Rigoliettes at its intersection with Bayou Barataria near Lafitte, and would provide protection for the foundation and site of an existing water tank facility that provides potable drinking water to the coastal community of Grand Isle. The project would also eliminate further erosion of the north bank of Bayou Rigoliettes directly at its intersection with Bayou Barataria, and by restricting any further widening of the channel, would help to limit unrestricted tidal prism exchange and saltwater intrusion.		2
CIAP	PR-6	Delta Fams Oil and Gas Field Restoration	SP	8		105	Jef.					\$1,300,000	This project would plug redundant oilfield access canals to enhance freshwater retention, improve hydrology, and to reduce pathways for saltwater intrusion and extreme tidal exchange.		2

PROJECT CONCEPTS FROM COASTAL PARISH MASTER PLANS

Program	Local Project Number		Project Name		Project Type		Senate District		House District		Parish		Project Costs		Planning Unit
CIAP	BI-5	Grand Isle Oil and Gas Pipeline Corridor Shoreline Protection - Alternative 1	SP	8		105	Jef.					\$2,400,000	The project is designed to protect Grand Isle's southern shoreline from erosion which may eventually affect the integrity of an offshore pipeline corridor. This alternative would construct a rock dike along an approximately 2-mile section of Grand Isle shoreline to directly protect the beach by armament.		2
CIAP	BI-5	Grand Isle Oil and Gas Pipeline Corridor Shoreline Protection - Alternative 2	SP	8		105	Jef.					\$1,600,000	The project is designed to protect Grand Isle's southern shoreline from erosion which may eventually affect the integrity of an offshore pipeline corridor. This alternative would construct approximately 1.25 miles of rip-rap breakwater segments to extend an existing breakwater alignment eastward. This would indirectly protect the beach by reducing wave energy.		2
CIAP	LAF-3	Levee Bridge Preliminary Design	INF	8		105	Jef.					\$1,750,000	This project would complete the preliminary design for the construction of a replacement for the Leveille Bridge. The preliminary design phase would include survey, geotechnical testing, mitigation, permits, and the preparation of a preliminary design.		2
CARA	PR-11	Bayou Perot/ Rigoliettes Peninsula Restoration	MC, SP	8		105	Jef.					\$125,000,000	The project would construct approximately 22,000 feet of restored shoreline to reconnect remaining landmasses of the peninsula. Dedicated dredge material would then be placed to fill open water areas, then to restore overall wetland elevations. The sequencing and limits for the filling of target areas would be established during project design to maximize effectiveness.		2
CARA	NA-8	Goose Bayou to Lafitte Levee	HP	8		105	Jef.					N/A	This project would construct flood protection from the Town of Jean Lafitte southward to Goose Bayou. The flood protection system would be constructed east of LA Highway 45 at the wetland/non-wetland interface.		2
CARA	BI-3	Elmer's Island Acquisition and Preservation	LA	8		105	Jef.					\$6,000,000	This project recommends the public purchase and preservation of 1,700 acres of Elmer's Island as a publicly accessible primitive area.		2
CARA	CS-4	Wetland Harbor Activities Recreational Facility (WHARF)	LA	8		105	Jef.					\$28,000,000	The project involves the development of multi-use facilities to provide individuals of all physical capabilities with onsite recreational opportunities. The development will also afford them access to the adjacent wetlands, nearby State and Federal parks, and the abundant natural and cultural experiences offered by Louisiana's wetlands.		2
CARA	BB-1	North Barataria Bay Shoreline Wave Breaks	SP	8		105	Jef.					\$42,600,000	This project would provide basin-wide protection to insure the integrity of the affected wetland shorelines south of Bay Jimmy and Wilkerson Bayou in the eastern portion of the project, north of Barataria Bay in the middle portion of the project, and adjacent to Bayou Cholas, Bayou Debon, and Creole Bay in the western portion of the project. The project would restird channel dimensions at various locations in order to limit saltwater intrusion, tidal prism, and enhance freshwater retention.		2
State and Local	NA-1	Naomi Siphon Sediment Enrichment	FD	8		105	Jef.					\$330,000	This project involves using a dedicated dredge, during high water levels in the river, to pump river-bottom sediment into the discharge stream of the siphon. The enriched effluent would continue its course over land, depositing the sediments along its route.		2
State and Local	NA-6	Rosehome Wetlands Sewage Effluent Diversion	WA	8		105	Jef.					\$90,000	The proposed project envisions re-routing the Rosehome wastewater treatment plant effluent from the Intracoastal Canal to an area of adjacent wetlands. The project would consist of upgrading the capacity of the existing sewerage effluent pumping station and installing approximately 1,300 feet of force main. Water control structures and a flow distribution system would also be constructed to channel the flow through the wetlands. The outlet of the discharge line would be placed at the most hydrologically upstream point of the target wetland feasible to ensure that the maximum area of wetlands is benefited and the highest contaminant removal possible is achieved.		2
State and Local	CS-3	Bayou Segnette Wetlands Sewage Effluent Diversion	WA	8		105	Jef.					\$350,000	The proposed project envisions re-routing the Westwego wastewater treatment plant effluent from the local drainage canal network to an area of adjacent wetlands. The project would consist of constructing an effluent pumping station and installing approximately 4200 feet of force main. Water control structures and a flow distribution system would also be constructed to channel the flow through the wetlands. The outlet of the discharge line would be placed at the most hydrological upstream point of the target wetland feasible to ensure that the maximum area of wetlands is benefited and the highest contaminant removal possible is achieved.		2
State and Local	BI-6	Grand Isle Plan, Part I - NW Grand Isle Breakwater Enhancement	SP	8		105	Jef.					\$650,000	This project will modify existing ineffective breakwater segments on the northwest side of Grand Isle to close gaps which prevent sediment accretion.		2
N/A	N/A	Bay Coquette Barrier Island	BI	1		105	Plaq.					Not provided	Barrier Island Fronting Bay Coquette east of Scofield Island.		2
N/A	N/A	Chaland Headland	BI	1		105	Plaq.					Not provided	Chaland Headland.		2
N/A	N/A	Chenier Ronquille	BI	1		105	Plaq.					Not provided	Cheniere Ronquille.		2
N/A	N/A	E. Grand Terre	BI	1		105	Plaq.					Not provided	East Grande Terre.		2
N/A	N/A	Pass Chaland to Grand Bayou	BI	1		105	Plaq.					Not provided	Pass Chaland to Grande Bayou Pass.		2
N/A	N/A	Pelican Island	BI	1		105	Plaq.					Not provided	Restoration enhancement including elevating dunes and widening islands and planting a mangrove fringe on the backside of the islands across 2.4 miles, approximately 10 feet high and 2000 feet wide.		2
N/A	N/A	Sandy Point Barrier Island	BI	1		105	Plaq.					Not provided	Barrier Island E of Bay Coquette to Sandy Point.		2

PROJECT CONCEPTS FROM COASTAL PARISH MASTER PLANS

Local Project Number		Project Name		Project Type		Senate District		House District		Parish		Project Costs		Project Summary	Planning Unit
		Program													
N/A	N/A		Sandy Point	BI	1	105		105		Plaq.		Not provided		Sandy Point/Bay Coquette.	2
N/A	N/A		Scofield Island	BI	1	105		105		Plaq.		Not provided		Restoration enhancement including elevating dunes and widening islands and planting a mangrove fringe on the backside of the islands approximately 10 feet high and 2000 feet wide.	2
N/A	N/A		Shell/Lanaux Island	BI	1	105		105		Plaq.		Not provided		Shell/Lanaux Island.	2
N/A	N/A		Baptiste Collete	DE	1	105		105		Plaq.		Not provided		Baptiste Collete sub-delta.	2
N/A	N/A		Venice	FD	1	105		105		Plaq.		Not provided		Venice: Tiger Pass to West Bay.	2
N/A	N/A		Bastian Bay/Buras	FD	1	105		105		Plaq.		Not provided		BurasBastian Bay Diversion.	2
N/A	N/A		Myrtle Grove	FD	1	105		105		Plaq.		Not provided		Myrtle Grove Diversion.	2
N/A	N/A		Naomi	FD	1	105		105		Plaq.		Not provided		Naomi Siphon.	2
N/A	N/A		Spanish Pass/Venice Diversion	FD	1	105		105		Plaq.		Not provided		Spanish Pass Freshwater Diversion.	2
N/A	N/A		West Point a la Hache	FD	1	105		105		Plaq.		Not provided		West Pointe a la Hache Siphon.	2
N/A	N/A		Empire-Triumph Fringe Marsh	MC	1	105		105		Plaq.		Not provided		Fringe Marsh Construction.	2
N/A	N/A		Myrtle Grove-Naomi	MC	1	105		105		Plaq.		Not provided		Myrtle Grove to Naomi Fringe Marsh.	2
N/A	N/A		Port Sulphur-West Pointe a la Hache	MC	1	105		105		Plaq.		Not provided		Port Sulphur to West Pointe a la Hache Fringe Marsh.	2
N/A	N/A		Venice-Triumph Fringe Marsh	MC	1	105		105		Plaq.		Not provided		Fringe Marsh Construction.	2
N/A	N/A		West Point a la Hache-Myrtle Grove	MC	1	105		105		Plaq.		Not provided		West Pointe a la Hache to Myrtle Grove Fringe Marsh.	2
N/A	N/A		Bayou Long/ Bayou Fontanelle	RR	1	105		105		Plaq.		Not provided		Empire Channel Islands. Bayou Long/Bayou Fontanelle.	2
N/A	N/A		Lake Hemillage	RR	1	105		105		Plaq.		Not provided		Bayou Grand Cheniere/Lake Hemillage.	2
N/A	N/A		Nairn	RR	1	105		105		Plaq.		Not provided		Ridge North of Bay de la Cheniere (West of Nairn).	2
N/A	N/A		Bastian Bay	SP	1	105		105		Plaq.		Not provided		Bastian Bay.	2
N/A	N/A		Bay Coquette	SP	1	105		105		Plaq.		Not provided		Bay Coquette.	2
N/A	N/A		Bay Joe Wise	SP	1	105		105		Plaq.		Not provided		Bay Joe Wise.	2
N/A	N/A		Bay Long	SP	1	105		105		Plaq.		Not provided		Bay Long.	2
N/A	N/A		Bayou Grand Liard/Buras	SP	1	105		105		Plaq.		Not provided		Bayou Grande Liard/Buras Fringe Marsh.	2
N/A	N/A		Bayou Long	SP	1	105		105		Plaq.		Not provided		Empire Waterway/ Bayou Long.	2
N/A	N/A		Grand Terre (West)	SP	1	105		105		Plaq.		Not provided		North of West Grande Terre Island.	2
N/A	N/A		Venice	RR	1	105		105		Plaq.		Not provided		Ridge West of Venice along banks of Spanish Pass.	2
N/A	N/A		Highway 82/ Schooner Bayou Control Structure	SP	26	47		Ver.				Not provided		Install a barrier along the south bank of Schooner Bayou from LA Hwy 82 to the Schooner Bayou structure. These measures would halt saltwater intrusion into the basin, preserving the integrity of the Mementau Basin and create surge protection for the communities, agricultural economy and act as another line of defense against storm surges caused by tropical storms and hurricanes.	4
N/A	N/A		South-West Shore Lake Decade	MC	20	51		Ter.				Not provided		Description not provided.	3a
N/A	N/A		East Island Dune and Marsh Restoration	BI	20	53		Ter.				Not provided		Description not provided.	3a
N/A	N/A		Marsh Creation to the North of Lost Lake	MC	20	51		Ter.				Not provided		Description not provided.	3a
N/A	N/A		West Shore Lake Decade	MC	20	51		Ter.				Not provided		Description not provided.	3a
N/A	N/A		Lake Decade Marsh Creation and Nourishment	MC	20	51		Ter.				\$21,000,000		Sediment would be dredged from Lake Decade and placed in a semi-confined manner in strategic locations along the lake shoreline to create and nourish intertidal intermediate and fresh marsh. Approximately half of the created marsh would be planted with appropriate wetland vegetation. The borrow area in Lake Decade would be located and designed in a manner to avoid and minimize potential environmental impacts to the maximum extent practicable.	3a
N/A	N/A		North Shore Lake Mechant	MC	20	51		Ter.				Not provided		Description not provided.	3a
N/A	N/A		Marsh Creation East of Lake Boudreaux	MC	20	53		Ter.				Not provided		Description not provided.	3a

PROJECT CONCEPTS FROM COASTAL PARISH MASTER PLANS

Local Project Number		Project Name		Project Type		Senate District		House District		Parish		Project Costs		Project Summary	Planning Unit
		Program													
N/A	FD 11		Marsh Creation North Raccourd Bay	MC	20	51		Ter.				Not provided		Description not provided.	3a
N/A	FD 35		Bayou Dularge to Grand Pass Ridge Restoration	RR	20	51		Ter.				Not provided		Description not provided.	3a
N/A	FD 36		Bayou Decade Ridge Restoration from Lake Decade to Raccourci Bay	RR	20	51		Ter.				Not provided		Description not provided.	3a
N/A	FD 12		Marsh Creation Bush Canal	MC	20	53		Ter.				Not provided		Description not provided.	3a
N/A	FD 13		Lake Boudreaux-Lake Oulmain Shoreline Protection and Marsh Creation	MC, SP	20	53		Ter.				Not provided		Description not provided.	3a
N/A	FD 15		Marsh Creation North Shore Lake Tambour	MC	20	53		Ter.				Not provided		Description not provided.	3a
N/A	FD 16		Terrebonne Bay Shoreline Protection/Marsh Creation Comprehensive Plan Project	MC, SP	20	51/53		Ter.				Not provided		Description not provided.	3a
N/A	FD 27		Marsh Creation East of Felix Lake	MC	20	53		Ter.				Not provided		Description not provided.	3a
N/A	FD 34		Bayou Terrebonne Ridge Restoration - Below Bush Canal	RR	20	53		Ter.				Not provided		Description not provided.	3a
N/A	FD 87		Lake Mechant South-West Shoreline Protection and Bayou Dularge Ridge Protection	SP, RR	20	51		Ter.				Not provided		Description not provided.	3a
N/A	FD 88		HNC Beneficial Use of Dredge Material (Bay Tambour and Terrebonne Bay)	MC	20	51/53		Ter.				Not provided		Description not provided.	3a
N/A	FD 89		Madison/Terrebonne Bays Marsh Creation	MC	20	53		Ter.				Not provided		Description not provided.	3a
N/A	FD 14		Marsh Creation North Shore Lake Chen	MC	20	53		Ter.				Not provided		Description not provided.	3a
N/A	FD 19		Bay Raccourci Marsh Creation and Terracing Project	MC, SNT	20	51		Ter.				Not provided		Description not provided.	3a
N/A	FD 20		Rebuild the East Bank of the Bayou Terrebonne - Integrity for Freshwater Conveyance	MC	20	53		Ter.				\$5,000,000 - \$20,000,000		Marsh creation on the east bank of Bayou Terrebonne from Madison Canal to Grand Bayou to improve the integrity of the channel to convey freshwater.	3a
N/A	FD 25		Marsh Creation North Deep Saline	MC	20	53		Ter.				Not provided		Description not provided.	3a
N/A	FD 26		Marsh Creation West of Four Point Bayou	MC	20	51		Ter.				Not provided		Description not provided.	3a
N/A	FD 31		Lost Lake Shoreline Protection and Hydrologic Restoration	SP, HR	20	51		Ter.				\$26,000,000		The proposed project consists of several features to protect the marsh, create marsh and extend the land bridge function of the North Lost Lake Mechant Landbridge Project to the west. Marshes north, east, and west of Lost Lake serve an important function as an intermediate zone buffering fresh marshes to the north from higher salinities to the south. Features include 160 acres marsh nourishment along the northern and western shoreline of Lost Lake, 50 acres terracing to reduce fetch in the northeast of Lost Lake, 300 acres of marsh creation between Lake Palge and Bayou Decade, removal of weirs and installation of more open structures to increase the flow of freshwater and sediment delivery.	3a
N/A	FD 63		Marsh Creation South-West of Four League Bay (Phased Implementation)	MC	20	51		Ter.				\$5,000,000 - \$20,000,000		Use of material dredged from the Atchafalaya River to create marsh of Point Au Fer Island.	3a
N/A	FD 69		North Lake Boudreaux Basin Freshwater Introduction and Hydrologic Management	FI	20	53		Ter.				Not provided		Description not provided.	3a
N/A	FD 84		Bank Stabilization along Bush Canal and Bayou Terrebonne	SP	20	53		Ter.				Not provided		Description not provided.	3a
N/A	FD 17		DULAC Bayou - Marsh Terracing	SNT	20	51/53		Ter.				Not provided		Description not provided.	3a
N/A	FD 18		South Montegit - Marsh Terracing	SNT	20	53		Ter.				Not provided		Description not provided.	3a

PROJECT CONCEPTS FROM COASTAL PARISH MASTER PLANS

Program	Local Project Number		Project Name		Project Type		Senate District		House District		Parish		Project Costs		Project Summary	Planning Unit
N/A	FD 75	Lower Grand Caillou	HR	20	53	Ter.					Not provided	Description not provided.		3a		
N/A	FD 76	Upper Grand Caillou	HR	20	51	Ter.					Not provided	Description not provided.		3a		
N/A	FD 78	Point-Aux-Chene	HR	20	53	Ter.					Not provided	Description not provided.		3a		
N/A	FD 60	Remove Constrictions/Dredge GIWW from Bayou Black to Bayou Wallace	HR	20	51	Ter.					Not provided	Description not provided.		3a		
N/A	FD 82	Installation of Flap Gated Culverts Under Highway 57 between Dulac and Highway 56	HR	20	53	Ter.					Not provided	Description not provided.		3a		
N/A	FD 3	Plugs Leaks in GIWW (Bankline Protection for GIWW)	HR	20	51	Ter.					Not provided	Description not provided.		3a		
N/A	FD 61	Break in Avoca Guide Levee, North of Horse Shoe to Convey Freshwater to Terrebonne Marshes	FD	20	53	Ter.					Not provided	Description not provided.		3a		
N/A	FD 32	Chachoulia Basin Plan	HR	20	51	Ter.					Not provided	Description not provided.		3a		
N/A	FD 64	Carenton Bayou Freshwater Introduction Project	HR	20	51	Ter.					Not provided	Description not provided.		3a		
N/A	FD 43	Wine Island	BI	20	53	Ter.					Not provided	Description not provided.		3a		
N/A	FD 44	West Timberlall Island	BI	20	53	Ter.					Not provided	Description not provided.		3a		
N/A	FD 50	Beach and Back Barrier Marsh Restoration, East and Trinity Islands	BI	20	53	Ter.					Not provided	Description not provided.		3a		
N/A	FD 56	Barrier Shoreline Restoration Point Au Fer Island	BI	20	51	Ter.					Not provided	Description not provided.		3a		
N/A	FD 46	Wine Island Rookery	BI	20	53	Ter.					Not provided	Description not provided.		3a		
N/A	FD 48	West Racoon Island Shoal Enhancement and Protection	BI	20	53	Ter.					Not provided	Description not provided.		3a		
N/A	FD 38	Rock (Breakwaters) for Whiskey Island	BI	20	53	Ter.					Not provided	Description not provided.		3a		
N/A	N/A	Franklin Canal Closure and Levee Improvements	HP	21	50	SIM.					\$5,775,000	Under normal circumstances, the Franklin Canal funnels stormwater from urban areas in and around Franklin to low lying outfall marshes and bays of the Gulf of Mexico along Louisiana's central coast. However, the Franklin Canal also serves as a conduit for reverse flows generated by storm surge from the Gulf. In this capacity, the Canal has carried elevated water levels northward resulting in flooding in Franklin and along US Hwy 90 (an evacuation route) during Hurricanes Rita and Ike. A closure and levee improvements are proposed to prevent backflow through the canal during surge events. The proposed project uses a floating barge to close the canal and includes sheet pile, earthwork embankment, and levee improvements.	3b			
N/A	N/A	Morgan City Levee Improvements	HP	21	50	SIM.					\$16,000,000 - \$20,000,000	The need for levee improvements in Morgan City was brought to the forefront by FEMA's issuance of new preliminary Digital Flood Insurance Rate Maps (DFIRMs) in 2009, recent levee profile surveys, and a subsequent appeal to FEMA issued by the City of Morgan City. Being proactive in flood protection, the citizens within Consolidated Gravity Drainage District No. 2 (Morgan City and vicinity) passed a bond election in late 2009. Proposed levee and pump station improvements indicate upgrades to existing levees to elevations ranging from 8 feet to 10 feet MSL. The improvements address vulnerability caused by water levels arising from Lake Palourde. The proposed upgrades will provide backwater protection from Atchafalaya riverine events and storm surge from the Gulf as well as from stormwater runoff in the Terrebonne Basin north of the city. Upon completion of this project, backwater protection levees in Morgan City will be suitable for certification by the City and FEMA accreditation.	3b			
N/A	N/A	Annelia Flood Protection Improvements - Initial Phase (Partial Miller Plan Alternative 2E)	HP	21	50	SIM.					\$2,260,350	Annelia flood protection presently consists of a somewhat disparate, non-certifiable levee system which offers minimal backwater protection from Bayou Boeuf and Lake Palourde. Drainage District No. 6 applied for Statewide Flood Control Program funds to increase the height of the levee to a consistent 7 feet MSL. Partial funding was granted. However, this initial phase is but a fraction of the proposed comprehensive levee system needed for the Annelia vicinity as proposed by the drainage district and state and federal authorities.	3b			

PROJECT CONCEPTS FROM COASTAL PARISH MASTER PLANS

Program	Local Project Number		Project Name		Project Type		Senate District	House District	Parish	Project Costs		Project Summary	Planning Unit
N/A	N/A	Hanson Canal and Yellow Bayou - Flood Control Structures	HP	21	50			SIM.	\$6,200,000			Hanson Canal and Yellow Bayou, both similar to the Franklin Canal, were designated to serve as conduits for removal of stormwater following normal rainfall events. However, during hurricanes and related events, both serve as a means for reverse flow generated by storm surge. Hurricanes Rita and Ike are recorded example events. Closures and levee improvements are needed to prevent surge flows from moving inland during surge events.	3b
N/A	N/A	Yokely Levee Improvements	HP	21	50			SIM.	\$5,000,000			During Hurricane Ike, the Charenton Navigational Canal overflowed its banks and inundated the Yokely drainage area with storm surge. Levee improvements and construction of a berm parallel to Industrial Road and the Charenton Navigational Canal south of US 90 are needed to prevent damages from storm surge inundation.	3b
N/A	N/A	Charenton Canal - Flood Control Structure and Levee Improvements - Alternative 1	HP	21	50			SIM.	\$114,000,000			This alternative is presented as a flood control structure with embankment improvements along both sides of the Charenton Canal. Embankment improvements are needed to prevent overtopping of the canal along its length near urban areas. These improvements will connect to existing levees that are planned from upgrading and proposed federal and/or State funded levees. The timeframe for the construction of these federal/State levees was indefinite at this writing. Nonetheless, the general consensus at the local, regional, State, and federal levels is that the major new levee improvements are decades away, dependent upon state and federal funding appropriations. The functional success of this alternative is directly dependent upon completion of proposed federal and state alignments west of the Charenton Canal to and beyond the Cypremort Ridge lying in to highlands of the Teche Ridge near the parish line.	3b
N/A	N/A	Charenton Canal - Flood Control Structure and Levee Improvements - Alternative 2	HP	21	50			SIM.	\$14,000,000			Alternative 2 proposes the construction of a flood control structure in Bayou Teche east of its intersection with Charenton Canal. This alternative is less costly than the previous option as it is not dependent on future new federal or state levee construction west of the Charenton Canal or along or west of the Cypremort Ridge. A short levee extension extending northward from the westernmost end of the Bayou Yokely Levee reach will be required.	3b
N/A	N/A	Berwick Levee Improvements - Reach W-124 South	HP	21	50			SIM.	\$200,000			Reach W-124 near Turtle's Corner south of the city limits of Berwick has a height deficient section approximately 75 feet wide and 1.5 feet deep. The proposed project, which is a federal responsibility, is to fill and compact the area to ensure levee height and design consistency with the surrounding system.	3B
N/A	N/A	West of Wax Lake Outlet to Charenton Canal - Continued Levee Improvements	HP	21	50			SIM.	\$117,000,000			Within the area defined by Drainage District No. 1, this project requires the elevation of 43 miles of levee to no less than 18 feet MSL. The current levee heights range from 3.5 feet to 20 feet MSL, and some reaches of the existing levee system have been breached by storm surge.	3b
N/A	N/A	Amelia Area - Continuation of Miller Plan Alternative 2E	HP	21	50			SIM.	\$50,000,000			Alternative 2E follows the existing levee alignments in the northwestern section of Amelia and then create an internal levee ring to protect most of the residential areas of Amelia. This alternative excludes much of the industrial area along Bayou Boeuf.	3b
N/A	N/A	Berwick Lock Elevation	HP	21	50			SIM.	\$1,000,000 - \$100,000,000			The Berwick Lock is currently below the elevation of the surrounding Atchafalaya River levee and seawall protection system. This situation creates vulnerability for all urban and agriculture land situated between Berwick and Calumet as a direct function of Atchafalaya River flows, both riverine and surge. The USACE is aware of the lock elevation deficiency and has the responsibility to elevate the height as needed.	3b
N/A	N/A	WHLO East, Wax Lake East, and W-124 Levee Reach Improvements	HP	21	50			SIM.	\$22,000,000			The reaches currently protect the municipalities of Berwick and Patterson and the community of Bayou Vista from storm surge. Currently, the levee reaches range from 9-19 feet MSL. The proposed project would elevate the levees to a consistent 18 feet MSL.	3b
N/A	N/A	SMLD Backwater Plan Reconnaissance and Feasibility Analysis	HP	21	50			SIM.	\$100,000			Reconnaissance Study and possible feasibility analysis	3b
N/A	N/A	Amelia Area - Miller Plan Alternative 3E	HP	21	50			SIM.	\$171,650,000			This alternative is presented in the Miller Plan, begins in Assumption Parish on the east side of Bayou Boeuf near its intersection with Lake Palourde, continues southward east and inclusive of existing urban areas, crosses the Intracoastal Waterway with a control structure, continues westward in St. Mary Parish south of the Intracoastal Waterway along the higher ground of Avoca Island in a generally northwest direction, and ties into the Avoca Levee near the Bayou Boeuf Locks south of Morgan City.	3b
N/A	N/A	Amelia Area - Louisiana State Master Plan Alignment 1E	HP	21	50			SIM.	\$400,000,000			The Louisiana State Master Plan Alignment begins east of St. Mary Parish coming westward from Terrebonne Parish to the east bank of Bayou Boeuf, crosses Bayou Boeuf south of the railroad track via a control structure, follows Bayou Boeuf on the Amelia side southward then turns northwest along the bank, proposes a lock in Bayou Boeuf connection to Avoca Island levee near the Bayou Boeuf Locks at Morgan City.	3b
N/A	N/A	Amelia Area - SMLD Backwater Prevention Plan 4E	HP	21	50			SIM.				An additional alternative was presented during the planning process (4E) involving the construction of a backwater protection flood control structure in Bayou Chene south of the GIWW with associated new levee alignments. This alternative is in the conceptual stage of planning and requires additional analysis, comparison, and contrast to the other eastern St. Mary and regional backwater protection alternatives. Once reasonable feasibility is established, a detailed evaluation of this alternative may be warranted as a suitable alternative in the state master plan. An initial investigation generally following the guidelines of a USACE reconnaissance study would be in order in an effort to determine the basic feasibility of the alternative. A more detailed feasibility will follow should the project prove feasible with benefits and cost comparable to Alternatives 1E and 3E.	3b

PROJECT CONCEPTS FROM COASTAL PARISH MASTER PLANS

Program		Local Project Number		Project Name		Project Type		Senate District		House District		Parish		Project Costs		Project Summary		Planning Unit	
N/A	N/A			Bayou Choupique - Levee Improvements and Flood Control Structure	HP		21		50		SIM.		\$40,000,000		Bayou Choupique functions as a conduit for storm surge much like the canals noted previously. A flood control structure and associated levee improvements are proposed to ensure adequate flood protection for the west end of the parish.		3b		
N/A	N/A			Bayou Sale - Levee Improvements	HP		21		50		SIM.		\$32,700,000		The levees along Bayou Sale are proposed for elevation to 18 feet MSL to ensure adequate storm surge protection. Gordy and Ellerslie reaches are included.		3b		
N/A	N/A			West of Charenton Drainage Canal - Levee Construction - Miller Plan (SMLD Alternative 2W)	HP		21		50		SIM.		\$66,250,000		This Miller Plan alternative proposes a levee alignment west of the Charenton Canal that generally follows the 5 foot contour extending westward to the Ivanhoe Canal, turns southward along the east side of the Cypremort Ridge, crosses Bayou Cypremort with a minor control structure, then generally follows the 5 foot contour along the west side of the ridge to appropriate connecting elevations of the Teche Ridge.		3b		
N/A	N/A			West of Charenton Drainage Canal - Levee Construction - Louisiana State Master Plan (SMLD Alternative 1W)	HP		21		50		SIM.		\$35,000,000		The Louisiana State Master Plan proposes a levee alignment which generally follows the alignment of the Miller Plan's western levee routing, but instead of turning south at the Cypremort Ridge, it continues westward crossing the ridge and extends to and beyond the parish line into Iberia Parish.		3b		
N/A	N/A			Scott Canal - Flood Control Structure	HP		21		50		SIM.		\$500,000		Scott Canal acts as a conduit for storm surge much like the Franklin Canal. A flood control structure is proposed to ensure adequate flood protection for the west end of the parish.		3b		
N/A	N/A			Kelley Canal - Flood Control Structure	HP		21		50		SIM.		\$500,000		Kelley Canal acts as a conduit for storm surge similar to others noted. A flood control structure is proposed to ensure adequate flood protection for the west end of the parish.		3b		
N/A	N/A			Vacherie Canal - Flood Control Structure	HP		21		50		SIM.		\$500,000		The Vacherie Canal acts as a conduit for storm surge similar to others noted. A flood control structure is proposed to ensure adequate flood protection for the west end of the parish.		3b		
N/A	N/A			Bayou Tigre Watershed/Flood Protection	HP		26		49		Ver.		Not provided		Provide protection to the watershed from storm events by construction of a levee system and water control structures that would link to similar measures in Iberia Parish.		3b		
N/A	N/A			Flood Control Structure at Boston Canal	HP		26		50		Ver.		Not provided		Construct a flood control structure at the intersection of Boston Canal and the GIWW that could be closed in the event of a hurricane or tropical storm that would aid in stemming the rise of flood waters.		3b		
N/A	N/A			Four Mile Canal Structure	HP		26		47		Ver.		Not provided		A reduction in the cross-sectional area of the channel by installing a structure at the terminal end which could be closed during storm events. An opening in the structure would allow the passage of marine vessels and barges. This would be in conjunction with other measures proposed for the GIWW whereby spoil elevation and armoring along the south side of the GIWW is proposed.		3b		
N/A	N/A			Hebert Canal Watershed/Storm Protection	HP		26		47		Ver.		\$3,000,000		Install control structure on the Hebert Canal at the marsh/upland interface and raise the level of existing protection levees that will afford increased protection to communities from saltwater intrusion damage and flooding from storm surges. A previous plan created by the USDA NRCS has been completed and has engineering and design data.		3b		
N/A	N/A			Protection Levee on the Marsh/Upland Interface	HP		26		47/50		Ver.		Not provided		By raising the height of an existing system of agricultural levees, an additional line of defense from tidal surges could be recognized. These existing levees would serve as a sound base for increasing the elevation.		3b		
N/A	N/A			LA Hwy. 330 Hurricane Protection	HP		26		50		Ver.		Not provided		Armor the south side of the east/west side of LA 330.		3b		
N/A	N/A			Flood Control Structure at Oaks Canal	HP		26		50		Ver.		Not provided		Construct a flood control structure at the intersection of Oaks Canal and the GIWW that could be closed in the event of a hurricane or tropical storm that would aid in stemming the rise of flood waters and protect surrounding wetlands.		3b		
N/A	N/A			Freshwater Bayou Bank Stabilization	SP		26		47		Ver.		Not provided		Provide protection to the eastern spoil banks along Freshwater Bayou by repairing existing breaches and subsequently armoring the existing spoil bank. This would create a sound boundary which would protect surrounding fragile wetlands and also provide protection from storm surges during a tropical storm or hurricane. Measures also would be undertaken to reduce the cross-sectional area of the intersection where Bayou Chene intersects Vermilion Bay.		3b/4		
N/A	N/A			Utilization of Existing Oil Field Canals	HP		26		47/50		Ver.		Not provided		Using existing oilfield canal spoil banks, raise existing elevation so that it would serve as a buffer that would intercept and minimize storm surge impacts and help reduce the amount of water borne floatsam and debris.		3b/4		

Project Type: BI=Barrier Island; DM=Beneficial Use of Dredged Material; FD=Freshwater Diversion; HP=Hurricane Protection; HR=Hydrologic Restoration; INF=Infrastructure; LA=Land Acquisition; MC=Marsh Creation; MM=Marsh Management; OM=Outfall Management; PA=Public Access; PL=Planning; RR=Ridge Restoration; SD=Sediment and Nutrient Trapping; SP=Shoreline Protection; VP=Vegetation Planting; WA=Wastewater Assimilation.

Parish: Asc.=Ascension, Assu.=Assumption, Cal.=Calcasieu, Cam.=Cameron, Ibe.=Iberia, Jef.=Jefferson, Laf.=Lafourche, Liv.=Livingston, Ori.=Orleans, Plaq.=Plaquemines, SIB.=St. Bernard, SIC.=St. Charles, SJA.=St. James, StJo.=St. John the Baptist, SIM.=St. Mary, SIMt.=St. Martin, SIT.=St. Tammany, Tan.=Tangipahoa, Ter.=Terrebonne, Ver.=Vermilion.

PARISH CONCEPTS FROM COASTAL MASTER PLANS

Program	Local Project Number		Project Name		Project Type		Senate District		House District		Parish		Project Costs		Project Summary		Planning Unit
N/A	CPCS13	N/A	Calcasieu Ship Channel Salinity Control Measure Hydrologic Restoration	HR	25	47	Cam.					\$404,198,000		Factsheet, economic benefit, construction cost breakdown available from Parish upon request.		4	
N/A	CPCS14	N/A	Cameron Creole Freshwater Introduction	HR	25	47	Cam.					\$12,482,434		Factsheet, economic benefit, construction cost breakdown available from Parish upon request.		4	
N/A	CPCS19	N/A	Constriction of Sabine Lake at Hwy 82 Causeway	HR	25	47	Cam.					\$1,083,514		Factsheet, economic benefit, construction cost breakdown available from Parish upon request.		4	
N/A	CPCS20	N/A	East Calcasieu Lake Hydrologic Restoration	HR	25	47	Cam.					\$5,495,089		Factsheet, economic benefit, construction cost breakdown available from Parish upon request.		4	
N/A	CPCS22	N/A	East Calcasieu Lake Marsh Creation & Hydrologic Restoration (A)	HR	25	47	Cam.					Not provided		Factsheet, economic benefit, construction cost breakdown available from Parish upon request.		4	
N/A	CPCS23	N/A	East Calcasieu Lake Marsh Creation & Hydrologic Restoration (B)	HR	25	47	Cam.					Not provided		Factsheet, economic benefit, construction cost breakdown available from Parish upon request.		4	
N/A	CPCS29	N/A	First Bayou Freshwater Introduction	HR	25	47	Cam.					\$3,772,982		Factsheet, economic benefit, construction cost breakdown available from Parish upon request.		4	
N/A	CPCS31	N/A	Gulf Intracoastal Water Way Calcasieu Locks Expansion	HR	25	47	Cam.					\$300,000,000		Factsheet, economic benefit, construction cost breakdown available from Parish upon request.		4	
N/A	CPCS34	N/A	Gum Cove Ridge Hydrologic Restoration	HR	25	47	Cam.					\$307,820,000		Factsheet, economic benefit, construction cost breakdown available from Parish upon request.		4	
N/A	CPCS39	N/A	Maintain Sabine River Flows into Sabine Lake	HR	25	47	Cam.					Not provided		Factsheet, economic benefit, construction cost breakdown available from Parish upon request.		4	
N/A	CPCS10	N/A	Calcasieu Ship Channel Sediment By Pass	HR	25	47	Cam.					Not provided		Factsheet, economic benefit, construction cost breakdown available from Parish upon request.		4	
N/A	CPCS70	N/A	Plug West Cove Canal	HR	25	47	Cam.					\$1,033,000		Factsheet, economic benefit, construction cost breakdown available from Parish upon request.		4	
N/A	CPCS53	N/A	Sabine River Hydrologic Restoration	HR	25	47	Cam.					\$47,768,000		Factsheet, economic benefit, construction cost breakdown available from Parish upon request.		4	
N/A	CPCS54	N/A	Salinity Reduction at Sabine Lake Causeway	HR	25	47	Cam.					Not provided		Factsheet, economic benefit, construction cost breakdown available from Parish upon request.		4	
N/A	CPCS59	N/A	Tripod Bayou Control Structure	HR	25	47	Cam.					Not provided		Factsheet, economic benefit, construction cost breakdown available from Parish upon request.		4	
N/A	CPME09	N/A	Humble Canal Hydrologic Restoration (Spillway)	HR	25	47	Cam.					\$3,878,982		Factsheet, economic benefit, construction cost breakdown available from Parish upon request.		4	
N/A	CPME10	N/A	Humble Canal Spillway	HR	25	47	Cam.					Not provided		Factsheet, economic benefit, construction cost breakdown available from Parish upon request.		4	
N/A	CPME11	N/A	Improved Drainage East Grand Chenier	HR	25	47	Cam.					\$5,000,000		Factsheet, economic benefit, construction cost breakdown available from Parish upon request.		4	
N/A	CPME12	N/A	Kings Bayou Hydrologic Restoration	HR	25	47	Cam.					\$1,200,000		Factsheet, economic benefit, construction cost breakdown available from Parish upon request.		4	
N/A	CPME14	N/A	Little Pecan Bayou Hydrologic Restoration	HR	25	47	Cam.					\$8,778,000		Factsheet, economic benefit, construction cost breakdown available from Parish upon request.		4	
N/A	CPME18	N/A	Mermientau River Hydrologic Restoration	HR	25	47	Cam.					\$76,040,000		Factsheet, economic benefit, construction cost breakdown available from Parish upon request.		4	
N/A	CPME20	N/A	Mermientau Spillway (Big Burn) Humble Canal	HR	25	47	Cam.					Not provided		Factsheet, economic benefit, construction cost breakdown available from Parish upon request.		4	
N/A	CPME21	N/A	Muria & Kings Bayou Drainage Improvements	HR	25	47	Cam.					\$1,281,040		Factsheet, economic benefit, construction cost breakdown available from Parish upon request.		4	
N/A	CPME23	N/A	Oak Grove Hydrologic Restoration	HR	25	47	Cam.					\$877,800		Factsheet, economic benefit, construction cost breakdown available from Parish upon request.		4	
N/A	CPME24	N/A	Reconditioning of East End Locks	HR	25	47	Cam.					\$20,000,000		Factsheet, economic benefit, construction cost breakdown available from Parish upon request.		4	
N/A	CPME27	N/A	Rockefeller Wildlife Refuge Spillway & Hwy 82 Modification	HR	25	47	Cam.					\$12,000,000		Factsheet, economic benefit, construction cost breakdown available from Parish upon request.		4	
N/A	CPME30	N/A	South Oak Grove Hydrologic Restoration	HR	25	47	Cam.					\$877,800		Factsheet, economic benefit, construction cost breakdown available from Parish upon request.		4	
N/A	CPME33	N/A	West Club Hydrologic Restoration	HR	25	47	Cam.					\$458,407		Factsheet, economic benefit, construction cost breakdown available from Parish upon request.		4	
N/A	CPME35	N/A	Woods Tract Hydrologic Restoration	HR	25	47	Cam.					\$219,450		Factsheet, economic benefit, construction cost breakdown available from Parish upon request.		4	
N/A	CPCS01	N/A	Beneficial Use of Dredge Spoil at Sabine National Wildlife Refuge	MC	25	47	Cam.					\$25,939,077		Factsheet, economic benefit, construction cost breakdown available from Parish upon request.		4	
N/A	CPCS02	N/A	Black Bayou Marsh Creation	MC	25	47	Cam.					\$1,189,934,181		Factsheet, economic benefit, construction cost breakdown available from Parish upon request.		4	
N/A	CPCS03	N/A	Black Bayou Terraces	MC	25	47	Cam.					\$8,532,094		Factsheet, economic benefit, construction cost breakdown available from Parish upon request.		4	
N/A	CPCS04	N/A	Black Bayou Terracing Project	SNT	25	47	Cam.					Not provided		Factsheet, economic benefit, construction cost breakdown available from Parish upon request.		4	
N/A	CPCS05	N/A	Black Lake Marsh Restoration	MC	25	47	Cam.					\$4,382,606		Factsheet, economic benefit, construction cost breakdown available from Parish upon request.		4	
N/A	CPCS06	N/A	Black Lake Restoration Project	Not Avail.	25	47	Cam.					Not provided		Factsheet, economic benefit, construction cost breakdown available from Parish upon request.		4	
N/A	CPCS08	N/A	Black Lake/Gum Cove Terracing	MC	25	47	Cam.					\$11,655,866		Factsheet, economic benefit, construction cost breakdown available from Parish upon request.		4	

PARISH CONCEPTS FROM COASTAL MASTER PLANS

Program	Local Project Number		Project Name		Project Type			Senate District		House District		Parish		Project Costs		Project Summary		Planning Unit	
					Project Type			Senate District		House District		Parish		Project Costs		Project Summary			
N/A	CPCS09		Calcasieu Ship Channel Marsh Creation		MC	25	47	Cam.					\$620,658,248	Factsheet, economic benefit, construction cost breakdown available from Parish upon request.		4			
N/A	CPCS15		Cameron Meadows Marsh Creation		MC	25	47	Cam.					\$774,465,811	Factsheet, economic benefit, construction cost breakdown available from Parish upon request.		4			
N/A	CPCS16		Cameron Meadows Wetland Restoration		MC	25	47	Cam.					\$2,580,279,941	Factsheet, economic benefit, construction cost breakdown available from Parish upon request.		4			
N/A	CPCS17		Central Canal Marsh Creation		MC	25	47	Cam.					\$893,862,252	Factsheet, economic benefit, construction cost breakdown available from Parish upon request.		4			
N/A	CPCS18		Commissary Point Marsh Creation		MC	25	47	Cam.					\$78,427,828	Factsheet, economic benefit, construction cost breakdown available from Parish upon request.		4			
N/A	CPCS21		East Calcasieu Lake Marsh Creation		MC	25	47	Cam.					\$3,477,117,831	Factsheet, economic benefit, construction cost breakdown available from Parish upon request.		4			
N/A	CPCS22		East Calcasieu Lake Marsh Creation		MC	25	47	Cam.					\$12,979,029	Factsheet, economic benefit, construction cost breakdown available from Parish upon request.		4			
N/A	CPCS23		East Calcasieu Lake Marsh Creation		MC	25	47	Cam.					\$8,847,120	Factsheet, economic benefit, construction cost breakdown available from Parish upon request.		4			
N/A	CPCS24		East Calcasieu Lake Marsh Creation		MC	25	47	Cam.					\$11,977,646	Factsheet, economic benefit, construction cost breakdown available from Parish upon request.		4			
N/A	CPCS23		East Calcasieu Lake Marsh Creation & Hydrologic Restoration		MC	25	47	Cam.					\$7,071,533	Factsheet, economic benefit, construction cost breakdown available from Parish upon request.		4			
N/A	CPCS24		East Cove Marsh Creation		MC	25	47	Cam.					\$13,832,088	Factsheet, economic benefit, construction cost breakdown available from Parish upon request.		4			
N/A	CPCS26		East Prong Grand Bayou Marsh Creation Project		MC	25	47	Cam.					\$26,566,711	Factsheet, economic benefit, construction cost breakdown available from Parish upon request.		4			
N/A	CPCS33		Gum Cove Marsh Creation		MC	25	47	Cam.					\$780,218,832	Factsheet, economic benefit, construction cost breakdown available from Parish upon request.		4			
N/A	CPCS37		Kelso Bayou Marsh Creation		MC	25	47	Cam.					\$12,040,467	Factsheet, economic benefit, construction cost breakdown available from Parish upon request.		4			
N/A	CPCS38		Lake Calcasieu Beneficial Use		MC	25	47	Cam.					\$24,007,981	Factsheet, economic benefit, construction cost breakdown available from Parish upon request.		4			
N/A	CPCS40		Marsh Creation in Calcasieu Lake - Beneficial Use		MC	25	47	Cam.					\$11,022,316	Factsheet, economic benefit, construction cost breakdown available from Parish upon request.		4			
N/A	CPCS41		Mud Lake Marsh Creation		MC	25	47	Cam.					\$918,359,223	Factsheet, economic benefit, construction cost breakdown available from Parish upon request.		4			
N/A	CPCS42		No Name Bayou Marsh Creation		MC	25	47	Cam.					\$39,478,302	Factsheet, economic benefit, construction cost breakdown available from Parish upon request.		4			
N/A	CPCS43		North Cameron Meadows Restoration		MC	25	47	Cam.					\$87,470,645	Factsheet, economic benefit, construction cost breakdown available from Parish upon request.		4			
N/A	CPCS44		North Mud Lake Marsh Creation & Nourishment		MC	25	47	Cam.					\$38,723,287	Factsheet, economic benefit, construction cost breakdown available from Parish upon request.		4			
N/A	CPCS45		North West Cove Marsh Creation & Nourishment		MC	25	47	Cam.					\$49,018,650	Factsheet, economic benefit, construction cost breakdown available from Parish upon request.		4			
N/A	CPCS46		North Willow Lake Restoration		MC	25	47	Cam.					\$13,063,672	Factsheet, economic benefit, construction cost breakdown available from Parish upon request.		4			
N/A	CPCS47		Northwest Calcasieu Lake (North of Hackberry) Marsh Creation		MC	25	47	Cam.					\$3,093,080,570	Factsheet, economic benefit, construction cost breakdown available from Parish upon request.		4			
N/A	CPCS47A		Northwest Calcasieu Lake (North of Hackberry) Component A Marsh Creation		MC	25	47	Cam.					\$904,215,130	Factsheet, economic benefit, construction cost breakdown available from Parish upon request.		4			
N/A	CPCS47B		Northwest Calcasieu Lake (North of Hackberry) Component B Marsh Creation		MC	25	47	Cam.					\$934,629,690	Factsheet, economic benefit, construction cost breakdown available from Parish upon request.		4			
N/A	CPCS47C		Northwest Calcasieu Lake (North of Hackberry) Component C Marsh Creation		MC	25	47	Cam.					\$1,274,052,035	Factsheet, economic benefit, construction cost breakdown available from Parish upon request.		4			
N/A	CPCS48		Northwest Calcasieu Lake (South of Hackberry) Marsh Creation		MC	25	47	Cam.					\$2,569,391,271	Factsheet, economic benefit, construction cost breakdown available from Parish upon request.		4			
N/A	CPCS48A		Northwest Calcasieu Lake (South of Hackberry) Component A Marsh Creation		MC	25	47	Cam.					\$1,136,005,097	Factsheet, economic benefit, construction cost breakdown available from Parish upon request.		4			
N/A	CPCS48B		Northwest Calcasieu Lake (South of Hackberry) Component B Marsh Creation		MC	25	47	Cam.					\$1,442,245,190	Factsheet, economic benefit, construction cost breakdown available from Parish upon request.		4			
N/A	CPCS50		Rabbit Island Marsh Creation		MC	25	47	Cam.					\$10,217,288	Factsheet, economic benefit, construction cost breakdown available from Parish upon request.		4			
N/A	CPCS51		Sabine Marsh Creation Browns Lake Area		MC	25	47	Cam.					Not provided	Factsheet, economic benefit, construction cost breakdown available from Parish upon request.		4			
N/A	CPCS52		Sabine Refuge Marsh Creation & Nourishment		MC	25	47	Cam.					\$53,031,969	Factsheet, economic benefit, construction cost breakdown available from Parish upon request.		4			
N/A	CPCS53		Sabine Refuge Marsh Creation Project Cycles 6 & 7		MC	25	47	Cam.					\$22,051,574	Factsheet, economic benefit, construction cost breakdown available from Parish upon request.		4			
N/A	CPCS56		Southeast Calcasieu Lake Marsh Creation		MC	25	47	Cam.					\$1,783,258,033	Factsheet, economic benefit, construction cost breakdown available from Parish upon request.		4			
N/A	CPCS58		Sweet Lake Land & Oil Shoreline Protection & Marsh Creation		MC	25	47	Cam.					\$79,094,433	Factsheet, economic benefit, construction cost breakdown available from Parish upon request.		4			
N/A	CPCS59		Sweet Lake Marsh Creation		MC	25	47	Cam.					\$604,964,269	Factsheet, economic benefit, construction cost breakdown available from Parish upon request.		4			

PARISH CONCEPTS FROM COASTAL MASTER PLANS

Program	Local Project Number		Project Name		Project Type			Senate District		House District		Parish		Project Costs		Project Summary		Planning Unit
N/A	CPCS61A		Vincent and Chinaberry Island Cameron Parish Marsh Creation	MC	25	47	Cam.						\$28,900,241		Factsheet, economic benefit, construction cost breakdown available from Parish upon request.	4		
N/A	CPCS61B		Vincent and Chinaberry Island Cameron Parish Marsh Creation	MC	25	47	Cam.						\$28,926,641		Factsheet, economic benefit, construction cost breakdown available from Parish upon request.	4		
N/A	CPCS61C		Vincent and Chinaberry Island Cameron Parish Marsh Creation	MC	25	47	Cam.						\$28,900,241		Factsheet, economic benefit, construction cost breakdown available from Parish upon request.	4		
N/A	CPCS61D		Vincent and Chinaberry Island Cameron Parish Marsh Creation	MC	25	47	Cam.						\$27,370,884		Factsheet, economic benefit, construction cost breakdown available from Parish upon request.	4		
N/A	CPCS62		West Cove Marsh Creation & Nourishment	MC	25	47	Cam.						\$31,851,587		Factsheet, economic benefit, construction cost breakdown available from Parish upon request.	4		
N/A	CPME01		Chenier du Fond Restoration & Shoreline Protection	SP	25	47	Cam.						Not provided		Factsheet, economic benefit, construction cost breakdown available from Parish upon request.	4		
N/A	CPME16		Lower Mud Lake Sediment Trapping	MC	25	47	Cam.						\$932,469		Factsheet, economic benefit, construction cost breakdown available from Parish upon request.	4		
N/A	CPME17		Lower Mud Lake Terracing and Bankline Stabilization	SNT, BS	25	47	Cam.						Not provided		Factsheet, economic benefit, construction cost breakdown available from Parish upon request.	4		
N/A	CPME28		South Grand Chenier Marsh Creation	MC	25	47	Cam.						\$22,325,704		Factsheet, economic benefit, construction cost breakdown available from Parish upon request.	4		
N/A	CPME29		South Grand Chenier Marsh Creation	MC	25	47	Cam.						\$1,717,512,928		Factsheet, economic benefit, construction cost breakdown available from Parish upon request.	4		
N/A	CPME34		Willow Cutoff Wetland Restoration	SP	25	47	Cam.						\$774,713		Factsheet, economic benefit, construction cost breakdown available from Parish upon request.	4		
N/A	CPCS07		Black Lake Shoreline Restoration	SP	25	47	Cam.						\$13,668,024		Factsheet, economic benefit, construction cost breakdown available from Parish upon request.	4		
N/A	CPCS11		Calcasieu-Sabine Bank Stabilization	SP	25	47	Cam.						\$25,412,000		Factsheet, economic benefit, construction cost breakdown available from Parish upon request.	4		
N/A	CPCS12		Calcasieu-Sabine Component A Shoreline Protection	SP	25	47	Cam.						\$31,998,068		Factsheet, economic benefit, construction cost breakdown available from Parish upon request.	4		
N/A	CPCS25		East Holly Beach Gulf Shoreline Protection	SP	25	47	Cam.						\$31,997,068		Factsheet, economic benefit, construction cost breakdown available from Parish upon request.	4		
N/A	CPCS27		East Sabine Lake Shoreline Protection	SP	25	47	Cam.						\$11,376,898		Factsheet, economic benefit, construction cost breakdown available from Parish upon request.	4		
N/A	CPCS32		Gulf Shoreline Protection (Calcasieu River to Freshwater Bayou)	SP	25	47	Cam.						\$452,469,592		Factsheet, economic benefit, construction cost breakdown available from Parish upon request.	4		
N/A	CPME19		Mermenau Ship Channel Sediment By Pass	OT	25	47	Cam.						Not provided		Factsheet, economic benefit, construction cost breakdown available from Parish upon request.	4		
N/A	CPCS32A		Gulf Shoreline Protection (Calcasieu River to Rockefeller)	SP	25	47	Cam.						\$338,507,025		Factsheet, economic benefit, construction cost breakdown available from Parish upon request.	4		
N/A	CPCS32B		Gulf Shoreline Protection (Calcasieu River to Lower Mud Lake)	SP	25	47	Cam.						\$173,457,789		Factsheet, economic benefit, construction cost breakdown available from Parish upon request.	4		
N/A	CPCS56		Sweet Lake & Willow Lake North Shoreline Restoration	MC	25	47	Cam.						\$30,745,784		Factsheet, economic benefit, construction cost breakdown available from Parish upon request.	4		
N/A	CPME01		Chenier du Fond Restoration & Shoreline Protection	SP	25	47	Cam.						\$31,630,947		Factsheet, economic benefit, construction cost breakdown available from Parish upon request.	4		
N/A	CPME03		GIWW at Amoco Bank Stabilization	SP	25	47	Cam.						\$1,354,393		Factsheet, economic benefit, construction cost breakdown available from Parish upon request.	4		
N/A	CPME05		Grand Lake Shoreline Protection	SP	25	47	Cam.						\$14,085,683		Factsheet, economic benefit, construction cost breakdown available from Parish upon request.	4		
N/A	CPME06		Grand Lake Shoreline Protection at Umbrella Bay and Lacassine Point	SP	25	47	Cam.						\$29,986,251		Factsheet, economic benefit, construction cost breakdown available from Parish upon request.	4		
N/A	CPME13		Lacassine Pool South Levee Protection	SP	25	47	Cam.						\$17,932,158		Factsheet, economic benefit, construction cost breakdown available from Parish upon request.	4		
N/A	CPME22		North Little Chenier Levee Protection	OT	25	47	Cam.						Not provided		Factsheet, economic benefit, construction cost breakdown available from Parish upon request.	4		
N/A	CPME25		Rockefeller Gulf of Mexico Shoreline Stabilization, Joseph's Harbor East Project	SP	25	47	Cam.						\$19,564,190		Factsheet, economic benefit, construction cost breakdown available from Parish upon request.	4		
N/A	CPME26		Rockefeller Refuge Shoreline Protection	SP	25	47	Cam.						\$97,820,948		Factsheet, economic benefit, construction cost breakdown available from Parish upon request.	4		
N/A	CPME31		Southwest White Lake Shoreline Protection	SP	25	47	Cam.						\$21,077,340		Factsheet, economic benefit, construction cost breakdown available from Parish upon request.	4		
N/A	CPME32		Umbrella Bay Shoreline Protection Project	SP	25	47	Cam.						\$21,670,281		Factsheet, economic benefit, construction cost breakdown available from Parish upon request.	4		

Project Type: BR=Barrier Island; DM=Beneficial Use of Dredged Material; FD=Freshwater Diversion; HP=Hurricane Protection; HR=Hydrologic Restoration; INF=Infrastructure; LA=Land Acquisition; MM=Marsh Management; MC=Marsh Creation; MM=Marsh Management; OM=Outfall; PA=Planning; TRR=Ridge Restoration; SD=Sediment Diversion; SNT=Sediment and Nutrient Trapping; SP=Shoreline Protection; TE=Terraces; VP=Vegetation Planting; WA=Wastewater Assimilation.

Parish: Asc.=Ascension, Asu.=Assumption, Cal.=Calcasieu, Cam.=Cameron, Ibe.=Iberia, Jef.=Jefferson, Laf.=Lafourche, Liv.=Livingston, Ori.=Orleans, Pla.=Plaquemines, StB.=St. Bernard, StC.=St. Charles, StJ.=St. James, StM.=St. Mary, StMT.=St. Martin, StT.=St. Tammany, Tan.=Tangipahoa, Ter.=Terrebonne, Ver.=Vermilion

Appendix E

Inventory of Non-State Projects

C. Restoration Partnership Projects

Page intentionally left blank

Page intentionally left blank

Year	Project	Partner	Award	Match
FY2008	Black Lake/West Hackberry Terracing	Ducks Unlimited, Inc	\$2,000,000	\$2,110,000
FY2010	Westwego WHARF	Trust for Public Land	\$1,025,000	\$1,250,000
FY2010	Calcasieu-Sabine Watershed Restoration	Ducks Unlimited, Inc	\$1,780,805	\$1,195,290
FY2010	Christian Marsh Terraces	Coalition to Restore Coastal Louisiana	\$454,720	\$298,000
FY2010	10,000 Trees for Louisiana	Coalition to Restore Coastal Louisiana	\$84,475	\$335,790
FY2010	Terrebonne Vegetative Plantings	Terrebonne Parish	\$11,833	\$130,000
FY2010	N. Lake Mechant Landbridge completion	Conoco Phillips	\$30,000	\$5,000
FY2012	LaBranche Wetlands Hydrologic Restoration	Coalition to Restore Coastal Louisiana	\$350,000	\$330,000
FY2012	Reforesting 50 acres with Superior Bald cypress	Restore The Earth Foundation	\$100,000	\$540,000
FY2012	St. Louis Canal Freshwater Introduction Project	Ducks Unlimited, Inc	\$550,000	\$800,000
FY2013	Biloxi Marsh Oyster Reef Restoration Project	The Nature Conservancy	\$400,000	\$159,300
FY2013	Establishment of Bald cypress--Water Tupelo Nurseries for Restoration of Forested Wetlands and for Protection of Flood Control Levees in Coastal Louisiana	Comite Resources	\$100,000	\$50,000
FY2013	Carencro Bayou Freshwater Introduction	Ducks Unlimited, Inc	\$500,000	\$560,537
FY2014	Restoration and Refurbishment of the Grand Chenier Marshes	Miami Corporation and Cameron Gravity Drainage District #5	\$75,000	\$220,000
FY2014	Golden Meadow Marsh Creation	Ducks Unlimited, Inc	\$480,000	\$600,000
FY2014	Planting Bald cypress for Forested Wetland Restoration at East Tchefuncte Marsh Assimilation Wetland	City of Mandeville	\$25,000	\$25,000
FY2014	Coastal Forest and Ridge Restoration Planting Project	Coalition to Restore Coastal Louisiana	\$80,000	\$296,264
FY2014	Biloxi Marsh Community-based Oyster Reef Restoration Project	TNC and CRCL	\$352,432	\$210,696
FY 2015	Mud Lake Area Terraces	Apache Louisiana Minerals	\$150,000	\$150,000
FY 2015	Golden Meadow Marsh Creation, Phase II	Ducks Unlimited, Inc	\$385,000	\$600,000
FY 2015	W-15 Beneficial Use Marsh Creation Project	St. Tammany Parish Government	\$400,000	\$244,000
FY 2015	Freshwater Bayou Volunteer-Based Marsh Restoration Project	Coalition to Restore Coastal Louisiana	\$65,000	\$78,664
FY 2016	Mud Lake Area Terraces, Phase II	Apache Louisiana Minerals	\$100,000	\$100,000
FY 2016	Oyster Bed Surge Protection System	Terrebonne Parish	\$500,000	\$2,100,000
FY 2016	Calcasieu Lake & Sabine national wildlife refuge-oyster reef restoration project	The Nature Conservancy	\$300,000	\$200,000
FY 2016	Coastal Forest Restoration Project	Coalition to Restore Coastal Louisiana	\$100,000	\$327,648
TOTAL			\$10,399,265	\$12,916,189

Appendix F
CPRA FY 2019 Capital
Outlay Requests

Page intentionally left blank

Page intentionally left blank

STATE OF LOUISIANA
DIVISION OF ADMINISTRATION
FACILITY PLANNING AND CONTROL
State Agency E-Corts Priority List for Fiscal Year 2019

Agency Priority	Department Priority	Agency Number	Project Request Title	Funding Source	(Year 1) FY2019	(Year 2) FY 2020	(Year 3) FY2021	(Year 4) FY2022	(Year 5) Outlying Years	Total by Project	
1 of 14	1 of 14	109	CPRA Projects	IAT	\$150,000					\$150,000	
				FED	\$55,250,000						\$55,250,000
				NRR STAT DED	\$93,000,000						\$93,000,000
				CPR STAT DED	\$211,522,500						\$211,522,500
2 of 14	2 of 14	109	West Bank and Vicinity , New Orleans, LA Hurricane Protection (BA-66)	GO Bonds	\$0	\$49,857,025	\$49,857,025	\$49,857,025	\$1,346,139,675	\$1,495,710,750	
3 of 14	3 of 14	109	Lake Pontchartrain, LA & Vicinity Hurricane Protection Project (PO-63)	GO Bonds	\$0	\$48,575,094	\$48,575,094	\$48,575,094	\$1,311,527,538	\$1,457,252,820	
4 of 14	4 of 14	109	St. Mary Backwater Flooding Protection (AT-024)	GO Bonds	\$11,200,000	\$15,000,000	\$4,800,000	\$0	\$0	\$31,000,000	
5 of 14	5 of 14	110	Grand Isle Levee Dune Enhancement Project (BA-198)	GO Bonds	\$2,000,000	\$9,100,000	\$3,900,000	\$0	\$0	\$15,000,000	
6 of 14	6 of 14	109	Lafitte Area Tidal Protection (BA-75)	GO Bonds	\$12,000,000	\$10,000,000	\$0	\$0	\$0	\$22,000,000	
7 of 14	7 of 14	109	Western St. Charles Flood Protection	GO Bonds	\$4,500,000	\$3,000,000	\$10,000,000	\$10,000,000	\$10,000,000	\$37,500,000	
8 of 14	8 of 14	109	West Shore, Lake Pontchartrain, Louisiana Hurricane Protection Project (PO-62)	GO Bonds	\$1,625,000	\$1,000,000	\$13,279,500	\$13,279,500	\$222,148,000	\$251,332,000	
9 of 14	9 of 14	109	Southwest Coastal Louisiana Project (LA-20)	GO Bonds	\$1,050,000	\$17,500,000	\$17,500,000	\$17,500,000	\$1,133,340,600	\$1,186,896,600	
10 of 14	10 of 14	109	Lockport to Larose Hurricane Protection Levee	GO Bonds	\$5,000,000	\$10,000,000	\$20,000,000	\$20,000,000	\$20,000,000	\$75,000,000	
11 of 14	11 of 14	109	Morganza, LA to the Gulf of Mexico Hurricane Protection Project (TE-64)	GO Bonds	\$53,000,000	\$40,000,000	\$40,000,000	\$40,000,000	\$40,000,000	\$213,000,000	
12 of 14	12 of 14	109	North Shore, Lake Pontchartrain Flood Protection (PO-167)	GO Bonds	\$5,000,000	\$0	\$0	\$0	\$0	\$5,000,000	
13 of 14	13 of 14	109	South Central Coastal Plan (TV-54)	GO Bonds	\$30,000,000	\$25,000,000	\$25,000,000	\$25,000,000	\$30,667,279	\$135,667,279	
14 of 14	14 of 14	109	Delcambre-Avery Canal Storm Surge Protection (TV-57)	GO Bonds	\$2,500,000	\$25,000,000	\$8,000,000	\$0	\$0	\$35,500,000	





Please address written comments to:

Coastal Protection and Restoration Authority

Public Comments
150 Terrace Avenue
Baton Rouge, LA 70802

Or email: Coastal@la.gov

Public comments period closes on **February 12, 2018**

www.coastal.la.gov